

4. カッパの祭り

作詞 甲斐 新
作曲 小川寛興
編曲 日高哲英

♩ = 138 ca. A

9 B

16 C

19 D

31 E

41

48 1. *tr*

52 *tr*

57 2. *tr*

4. カッパの祭り

1st Flute

2nd Flute
(Piccolo)

4. カッパの祭り

作詞 甲斐 新
作曲 小川寛興
編曲 日高哲英

♩ = 138 ca.

<Piccolo>

mf

A

f

B

f

C

f

D

f

E

f

fp

4. カッパの祭り

2nd Flute
(Piccolo)

2.
57 *f* 5 *f*

62 *mf* **F**

67

73 *f* **G**

76 *f* **H** 5 4

92 *f*

95 7

99 **I** 2 2 *f* *ff*

106

4. カッパの祭り

作詞 甲斐 新
作曲 小川寛興
編曲 日高哲英

$\text{♩} = 138 \text{ ca.}$ **A** **B**

10 15 18 **C** 24 31 **D** 42 **E** 48 52 57

f *fp* *f* *f* *mf* *f* *f* *f* *f* *fp* *f*

4. カッパの祭り

1st Oboe

61 *f* *tr*

66 **F** *mf*

73 *f* **G**

76 *f*

84 *mf* *f*

88 **H**

91

94 *f*

97 *f* *mf* *f*

102 **I** *f* *ff*

106 *f*

4. カッパの祭り

作詞 甲斐 新
作曲 小川寛興
編曲 日高哲英

$\text{♩} = 138 \text{ ca.}$ **A** **B**

10

15

C

18

mf

24

f

D

31

f

E

42

f

1.

48

f

53

f *tr* *fp*

2.

57

f 5

4. カッパの祭り

2nd Oboe

61 *f* *tr*

66 **F** *mf*

73 *f* **G**

76 *f*

84 *mf* *f*

88 **H**

91

94 *f*

97 *f* *2*

102 **I** *f* *ff*

106 *f*

4. カッパの祭り

作詞 甲斐 新
作曲 小川寛興
編曲 日高哲英

$\text{♩} = 138 \text{ ca.}$ **A**

B

C

D

E

1. *tr.*

4. カッパの祭り

1st Clarinet in B \flat

49 *f*

53 *f* *fp* *tr*

57 *f* 5 *tr*

61 *f* *tr*

66 **F** *mf*

71 *mf* **G** 2

77 *mf* 7 *f*

88 **H** 4 *f*

96

102 **I** *f* *ff*

106

4. カツパの祭り

作詞 甲斐 新
作曲 小川寛興
編曲 日高哲英

$\text{♩} = 138 \text{ ca.}$ **A**

B

C

D

E

1. *tr*

4. カッパの祭り

2nd Clarinet in B \flat

49 *f*

53 *f* *fp*

57 *f* 5

61 *f*

66 *mf* **F** **G** 5 2

77 *mf* *f* 7

88 *f* **H** 4

97

102 *f* **I** *ff*

106

4. カッパの祭り

作詞 甲斐 新
作曲 小川寛興
編曲 日高哲英

$\text{♩} = 138 \text{ ca.}$

A

f

9 **B**

f

14 **C**

mf

20 simile

f

26

31 **D**

37

42 **E**

f

48 1.

f

53

f

4. カッパの祭り

1st Bassoon

57 **2.**

61

66 **F**

73 **G**

77

81 *f* simile

86 **H**

91

96

101 **I**

106

4. カッパの祭り

作詞 甲斐 新
作曲 小川寛興
編曲 日高哲英

♩=138 ca.

A

B

C

D

E

1.

4. カッパの祭り

2nd Bassoon

57 **2.**

61 *f*

66 **F** *mf*

73 **G** *mf*

77

81 *f* simile

86 **H**

91

96 *f*

101 **I** *f* *ff*

106

4. カッパの祭り

作詞 甲斐 新
作曲 小川寛興
編曲 日高哲英

♩=138 ca. **A**

B

C

D

E

f *fp* *f* *f* *f* *f* *f* *f* *f* *mf* *fp*

4. カッパの祭り

1st Horn in F

57 **2.**

61 *f* *mf* *f*

66 **F** *mf* *f* **G**

81 *f*

86 **H** *f*

90

93

96 **2**

102 **I** *f*

106

4. カッパの祭り

作詞 甲斐 新
作曲 小川寛興
編曲 日高哲英

$\text{♩} = 138 \text{ ca.}$ **A**

B

C

D

E

1.

fp

4. カッパの祭り

2nd Horn in F

57 **2.**

61 *f* *mf*

F **G**

65 *f* *f* 7 6

81 *f*

H

86 *f*

90

93

96 2

I

102 *f*

106

4. カツパの祭り

作詞 甲斐 新
作曲 小川寛興
編曲 日高哲英

$\text{♩} = 138 \text{ ca.}$ **A**

f *fp* *f*

B

9 *f*

C

18 *f*

D

29 *f*

33

36

39

E

45 *f* 1.

49 *mf*

52 *fp*

4. カッパの祭り

3rd Horn in F

57 **2.**

61

65

81

86

90

93

96

I
102

106

4. カッパの祭り

作詞 甲斐 新
作曲 小川寛興
編曲 日高哲英

$\text{♩} = 138 \text{ ca.}$ **A**

B

C

D

E

1.

mf

fp

4. カッパの祭り

4th Horn in F

57 **2.**

61 *f* *mf*

65 **F** **G** 7 6

81 *f*

86 **H** *f*

90

93

96 2

I 102 *f*

106

4. カッパの祭り

作詞 甲斐 新
作曲 小川寛興
編曲 日高哲英

$\text{♩} = 138 \text{ ca.}$ **A**

B

C

D

E

1.

4. カッパの祭り

1st Trumpet in C

52 *f* *fp*

57 2. *f* 5

61 *mf* *f* **F** 2 7

73 *f* **G** 2

78 *mf* *f* 6

88 **H** *f*

92 2

98 **I** *f* 2

104 *ff* 2

4. カッパの祭り

作詞 甲斐 新
作曲 小川寛興
編曲 日高哲英

$\text{♩} = 138 \text{ ca.}$ **A**

B

C

D

E

1.

4. カッパの祭り

2nd Trumpet in C

52 *f* *fp*

57 2. *f* 5

61 *mf* *f* **F** 2 7

73 *f* **G** 2

78 *mf* *f* 6

88 **H** *f*

92 2

98 *f* *f* **I** 2

104 *ff* 2

4. カッパの祭り

作詞 甲斐 新
作曲 小川寛興
編曲 日高哲英

$\text{♩} = 138 \text{ ca.}$ **A**

B

9

C

14

D

31

37

E

42

47

1.

52

2.

57

4. カッパの祭り

1st Trombone

60 *f*

64 *mf* *f* *mf* **F**

73 *f* *mf* **G**

77 *f*

84 *f* *f* **H**

90

96 *p*

102 *f* **I**

106 *f*

4. カッパの祭り

作詞 甲斐 新
作曲 小川寛興
編曲 日高哲英

$\text{♩} = 138 \text{ ca.}$ **A**

B

9 *mf*

14 *f* **C** 13

D

31 *f* *f*

37 *f*

E

42 *p* *f*

47 1. *ff*

52 *f* *fp*

4. カッパの祭り

2nd Trombone

57 2.

61

66 F

77

82 H

92

97

102 I

106

4. カッパの祭り

作詞 甲斐 新
作曲 小川寛興
編曲 日高哲英

♩=138 ca. **A**

B

C

D

E

1.

4. カッパの祭り

3rd Trombone

57 **2.**

62

66 **F** **G**

77

88 **H**

94

100 **I**

105

4. カッパの祭り

作詞 甲斐 新
作曲 小川寛興
編曲 日高哲英

♩=138 ca. **A**

B

C

D

E

1.

2.

4. カッパの祭り

Tuba

66 **F** **G**

7

f *mf*

77

f

6

88 **H**

f

94

99 **I**

2

f

105

Timpani

4. カツパの祭り

作詞 甲斐 新
作曲 小川寛興
編曲 日高哲英

♩=138 ca.

A

B

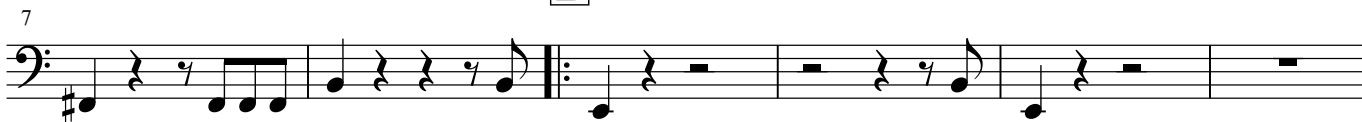

13

C

18

D

35

40

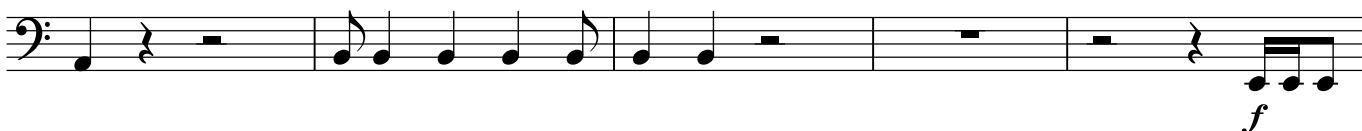

E

45

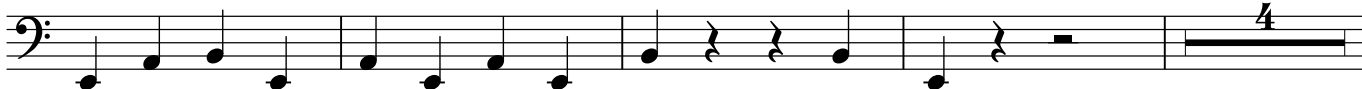

53

4. カッパの祭り

Timpani

57 2.

64 F

75 G

88 H

97

102 I

106

4. カッパの祭り

作詞 甲斐 新
作曲 小川寛興
編曲 日高哲英

$\text{♩} = 138 \text{ ca.}$

A <2 Suspended-Cymbal>
wooden sticks

secco

f *p* *f*

B

9

C **D**

18

12

35

E

41

mf *f*

46

1.

sfz

51

2

f *p* *f*

secco

57

2.

3

f 2

4. カッパの祭り

Percussion 1

64

secco

F **G**

p *f*

80

soft sticks

p *f* *f*

H

6

wooden sticks

90

96

101

mf *f* secco

I

106

ff

Percussion 2

4. カッパの祭り

作詞 甲斐 新
作曲 小川寛興
編曲 日高哲英

♩=138 ca.

<Snare Drum>
Rim

mp

A

5

B

9

<Shaker>

simile

mf

12

16

C

21

26

D

31

35

E

39

mf

48 **1.**

4. カッパの祭り

Percussion 2

52

57 **2.**

61

68

73

78

82 <Shaker>

simile

86

90

94

I
102

106

4. カツパの祭り

作詞 甲斐 新
作曲 小川寛興
編曲 日高哲英

♩ = 138 ca. **A** <2 Bongo> wooden sticks

4. カッパの祭り

Percussion 3

49

53

57 **2.**

61

F 66 *<2 Bongo> wooden sticks* **G**

76

84

H 88

92

96

I 102

106

4. カッパの祭り

作詞 甲斐 新
作曲 小川寛興
編曲 日高哲英

A <Glocken> $\text{♩} = 138 \text{ ca.}$
f

B **C** <Xylophone>
f

D
mf

E <Xylophone>
f

F <Xylophone> **G** **H**
f

I <Xylophone>
mf

ff

4. カツパの祭り

作詞 甲斐 新
作曲 小川寛興
編曲 日高哲英

♩ = 138 ca. **A** [F#]

B [F#] **C**

D

E

1.

46 [F#] [F#]

4. カッパの祭り

Harp

2. F

57 3 [F#] 4 9 f

G [C#, F#]

75 3 [C#, F#] 3 étouffé mf

H [F#]

82 6 7 [F#] 6 7 f

I [F#]

97 4 [F#] 2 4 2 f

105 [F#]

105 [F#] ff

Piano

4. カッパの祭り

作詞 甲斐 新
作曲 小川寛興
編曲 日高哲英

♩=138 ca.

A

B

C

D

E

1.

2.

4. カッパの祭り

Piano

65 **F** **G**

78

87 **H**

102 **I**

106

4. カッパの祭り

作詞 甲斐 新
作曲 小川寛興
編曲 日高哲英

♩=138 ca. **A**

4. カッパの祭り

Violin I

2.

57

62 **F** pizz. *mf*

70 arco *f*

74 **G** *f* 3

80 *p* *f*

84

88 **H**

92

97 *f*

101 **I**

105 *ff* *sva*

4. カツパの祭り

作詞 甲斐 新
作曲 小川寛興
編曲 日高哲英

♩=138 ca. **A**

B

C

D

E

1. **H**

4. カッパの祭り

Violin II

51 *f* *fp* *f*

57 2.

62 **F** pizz. *mf*

72 arco *f* **G**

76 *mf*

80 *f* simile

84

88 **H**

92

96 *f*

101 **I**

105 *ff*

4. カッパの祭り

作詞 甲斐 新
作曲 小川寛興
編曲 日高哲英

♩=138 ca.

A

f *fp* *div.* *unis.*

9

B

f

13

C

17

mf *simile*

21

f

25

D

29

f

33

37

41

f

E

45

mf

4. カッパの祭り

Viola

51 *f* *fp* *f* div. unis.

57 2.

62 **F** pizz. *mf*

71 arco *f*

75 **G** *mf*

79 *f* simile

83

87 **H**

91

95

100 **I** *f*

104 *ff*

4. カッパの祭り

作詞 甲斐 新

作曲 小川寛興

編曲 日高哲英

♩=138 ca.

A

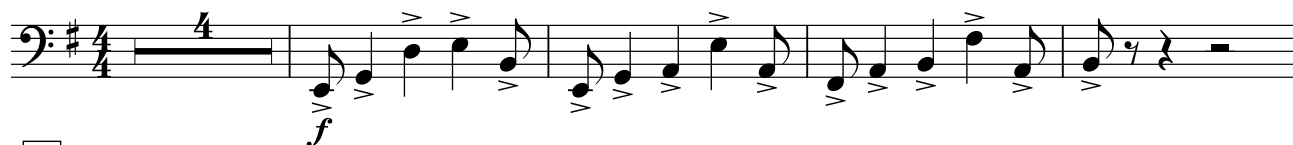

9

B

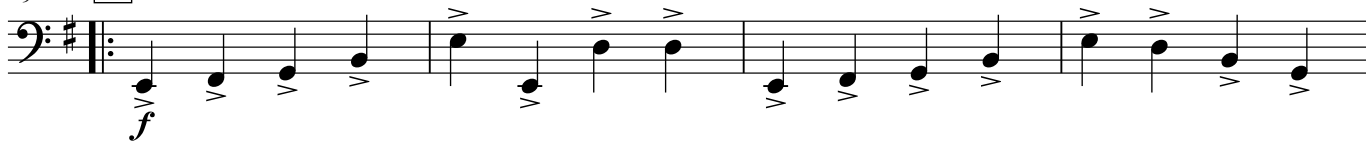

13

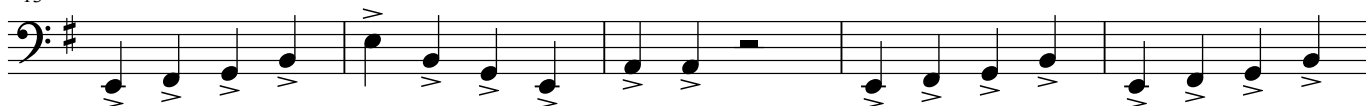

18

C

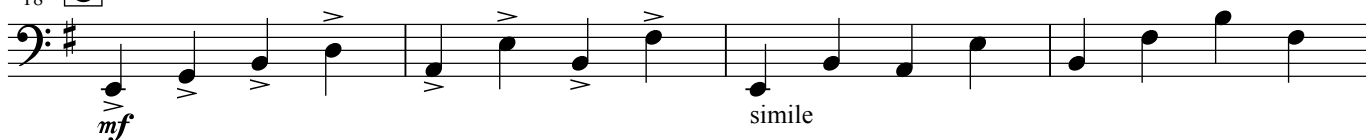

22

26

31

D

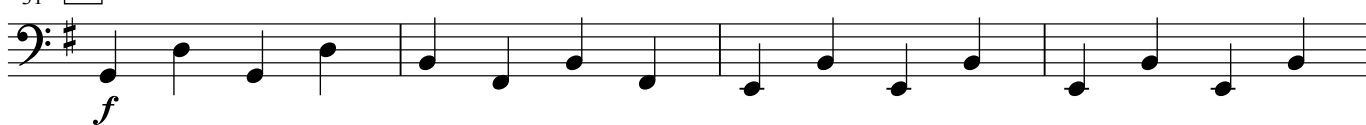

35

39

44

E

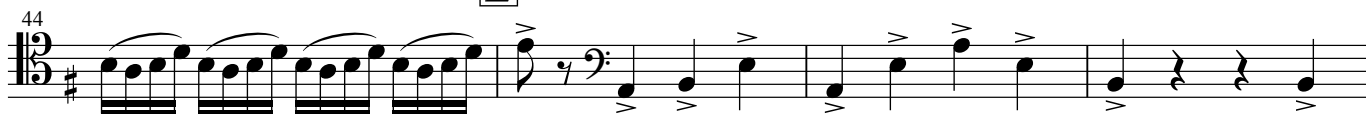

48

1.

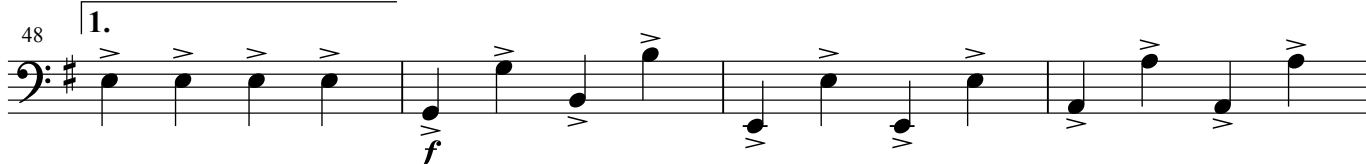

4. カッパの祭り

Violoncello

52 *f*

57 2.

62 **F** pizz. *mf*

70 arco *f*

75 **G** *mf*

79 *f*

83 simile

88 **H**

92

97 *f*

101 **I**

105 *ff*

4. カッパの祭り

作詞 甲斐 新
作曲 小川寛興
編曲 日高哲英

♩=138 ca. **A**

9 **B**

13

18 **C**

22

27

31 **D**

35

40

45 **E**

48

4. カッパの祭り

Contrabass

52 *f*

57 **2.**

62 **F** *pizz.* *mf*

69 *arco* *f*

75 **G** *mf*

79 *f*

83 *simile*

88 **H**

92

97 *mf*

102 **I** *f* *ff*

106