

# 6. だいぶつ讃歌

作詞 甲斐 新  
作曲 小川寛興  
編曲 日高哲英

$\text{♩} = 88 \text{ ca.}$       **A**

mf      6      6

7

5

10

5

**B**

13

mf

22

f      mf

2

**C**      **D**

27

p

4      7

42

mf      f

2

rit.

# 6. だいぶつ讃歌

作詞 甲斐 新  
作曲 小川寛興  
編曲 日高哲英

♩ = 88 ca.      **A**      **B**

mf

22 *f* *mf* 2

**C** **D**

27 *p* 4 7

42 *mf* *f* *rit.* 2

# 6. だいぶつ讃歌

作詞 甲斐 新  
作曲 小川寛興  
編曲 日高哲英

♩ = 88 ca.

**A**

**B**

16 *mf*

20 *mf* *f*

**C**

27 *p*

**D**

35 *mf*

41 *mf* *f*

45 *mf espress.* *rit.*

# 6. だいぶつ讃歌

作詞 甲斐 新  
作曲 小川寛興  
編曲 日高哲英

♩=88 ca.

**A**

**B**

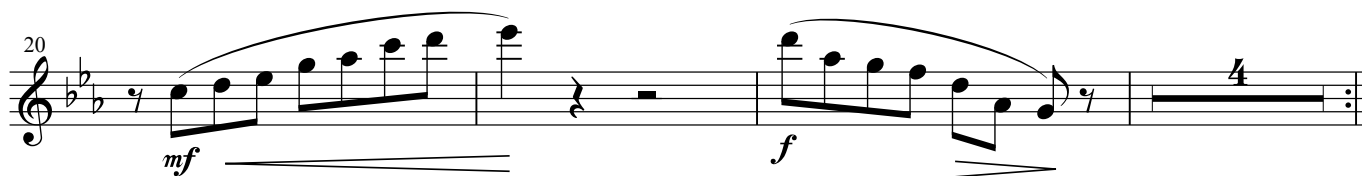
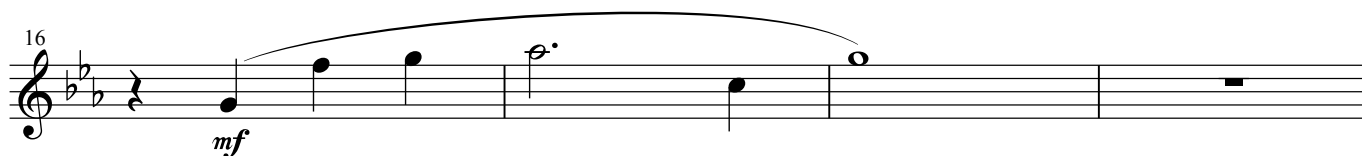
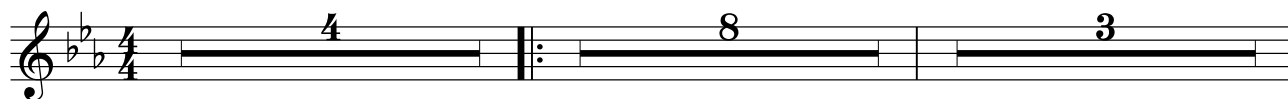

**C**

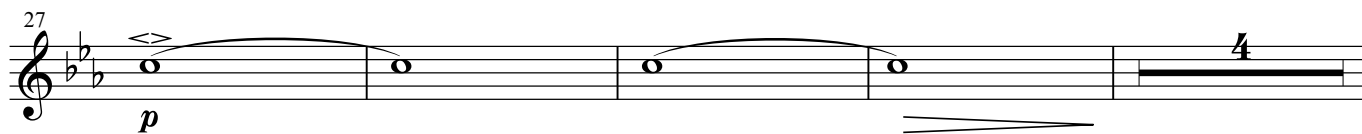

**D**

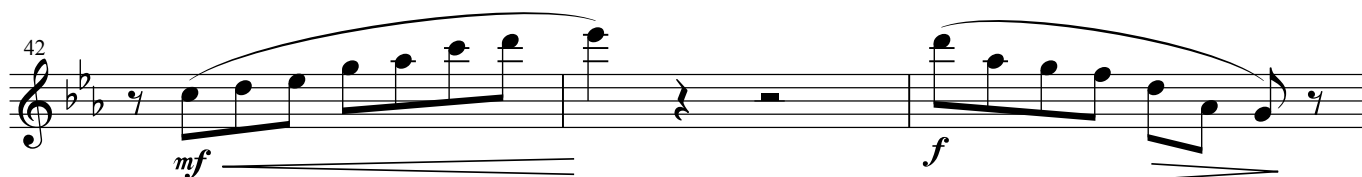
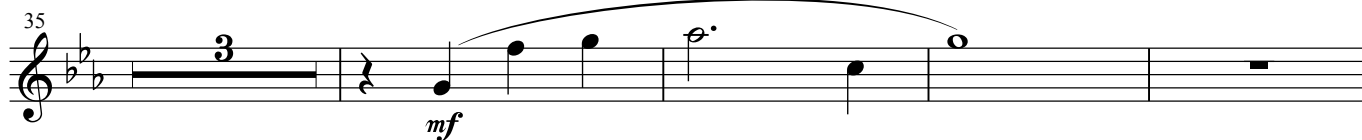

*rit.*

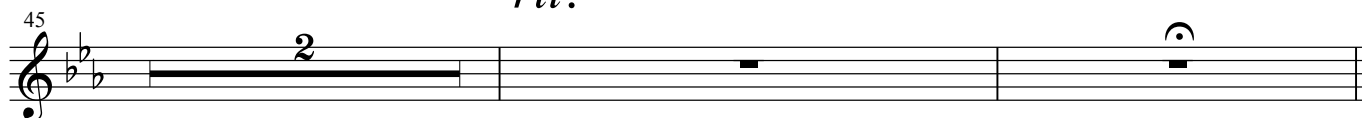

1st Clarinet in B $\flat$

# 6. だいぶつ讃歌

作詞 甲斐 新  
作曲 小川寛興  
編曲 日高哲英

$\text{♩} = 88 \text{ ca.}$       **A**      **B**

*mf*

*f*      *mf*

**C**

*mp*

**D**

*mf*      *f*

*rit.*

*2*

2nd Clarinet in B $\flat$

# 6. だいぶつ讃歌

作詞 甲斐 新  
作曲 小川寛興  
編曲 日高哲英

$\text{♩} = 88 \text{ ca.}$

**A**

**B**

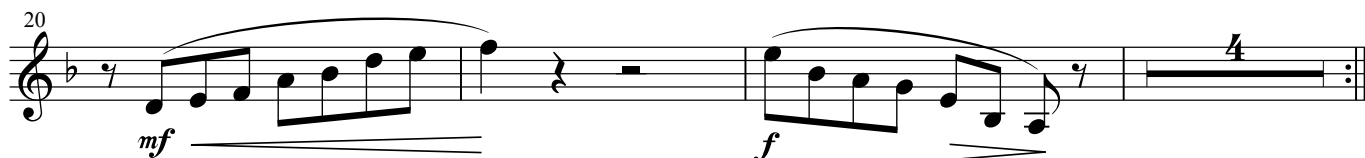
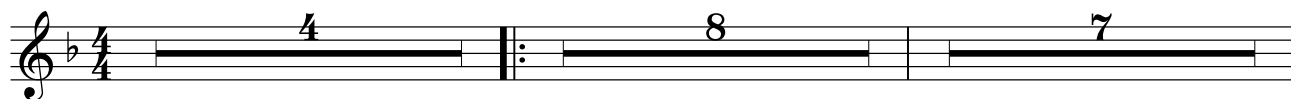

**C**

**D**

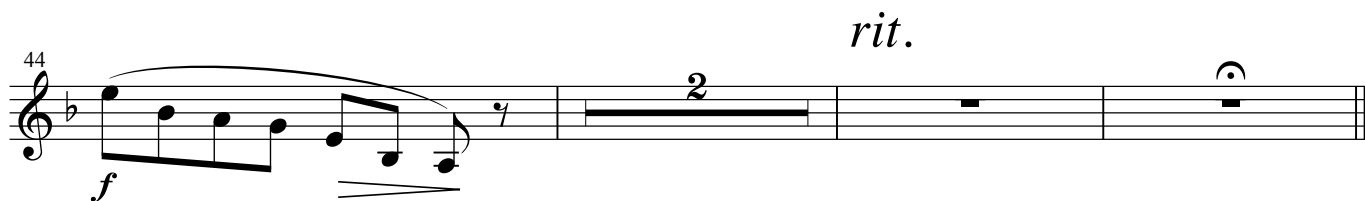
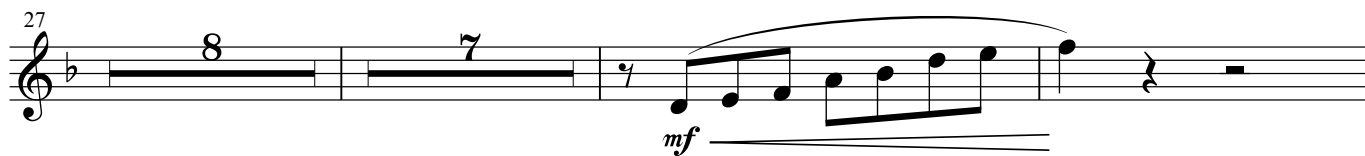

# 6. だいぶつ讃歌

作詞 甲斐 新  
作曲 小川寛興  
編曲 日高哲英

♩ = 88 ca.

mf

**A**

**B**

mf

f mp

**C**

p mp

**D**

mf

f rit.

# 6. だいぶつ讃歌

作詞 甲斐 新  
作曲 小川寛興  
編曲 日高哲英

♩ = 88 ca.

mf

**A** **B**

5 8 7 mf

22 f mp

**C** **D**

27 8 7 mf

44 f rit.

# 6. だいぶつ讃歌

作詞 甲斐 新  
作曲 小川寛興  
編曲 日高哲英

♩=88 ca.

**A**

**B**

**C**

**D**

# 6. だいぶつ讃歌

作詞 甲斐 新  
作曲 小川寛興  
編曲 日高哲英

♩ = 88 ca.

**A**

**B**

**C**

**D**

*rit.*

# 6. だいぶつ讃歌

作詞 甲斐 新  
 作曲 小川寛興  
 編曲 日高哲英

♩ = 88 ca.

**A**

**B**

**C**

**D**

*rit.*

1st Trumpet in C

# 6. だいぶつ讃歌

作詞 甲斐 新  
作曲 小川寛興  
編曲 日高哲英

♩=88 ca.

**A**

**B**

**C**

**D**

2nd Trumpet in C

# 6. だいぶつ讃歌

作詞 甲斐 新  
作曲 小川寛興  
編曲 日高哲英

♩ = 88 ca.

**A** **B**

**C**

27

**D**

35

*rit.*

# 6. だいぶつ讃歌

作詞 甲斐 新  
作曲 小川寛興  
編曲 日高哲英

♩ = 88 ca.

*mf* *mp*

7

**B**

13

20

*mf* *mp*

**C** **D**

27

*mf*

39

44

*mf* *p* *rit.*

# 6. だいぶつ讃歌

作詞 甲斐 新  
作曲 小川寛興  
編曲 日高哲英

♩=88 ca.

**A**

*mf* *mp*

7

**B**

13

**C**

**D**

27

*mf*

41

*rit.*

*p*

# 6. だいぶつ讃歌

作詞 甲斐 新  
作曲 小川寛興  
編曲 日高哲英

♩=88 ca.

**A**

mf mp

7

**B**

13

19

4 mp

**C**

27

p 4

**D**

35

mf

41

*rit.*

3 p

# 6. だいぶつ讃歌

作詞 甲斐 新  
作曲 小川寛興  
編曲 日高哲英

♩ = 88 ca.

**A**

7

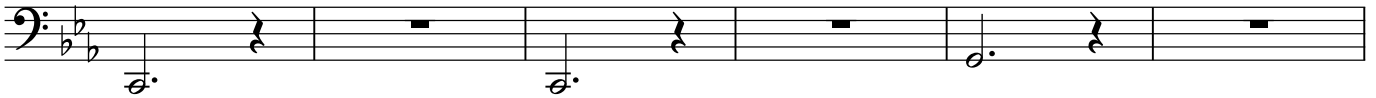

**B**

13

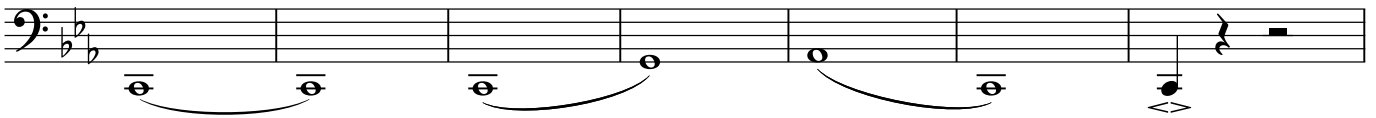

20

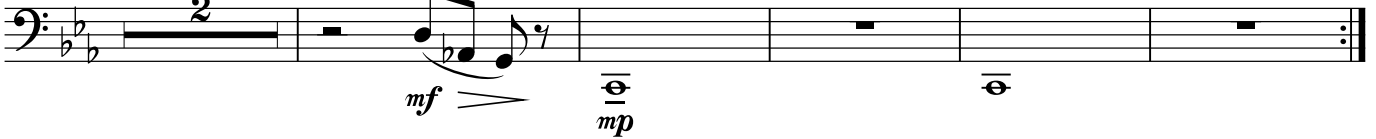

**C**

27

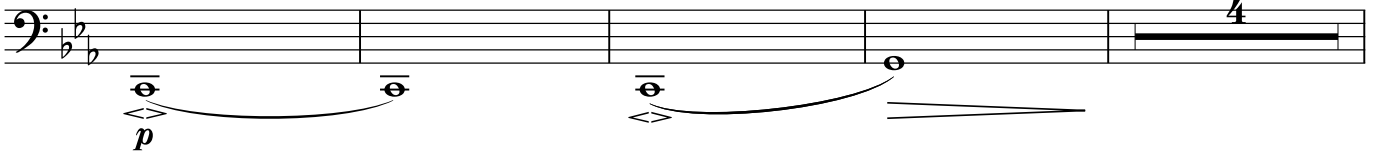

**D**

35

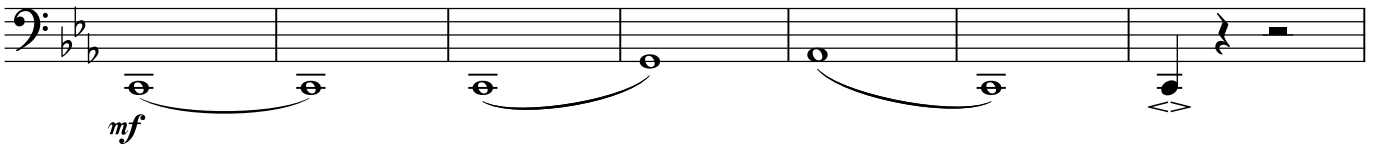

42

*rit.*

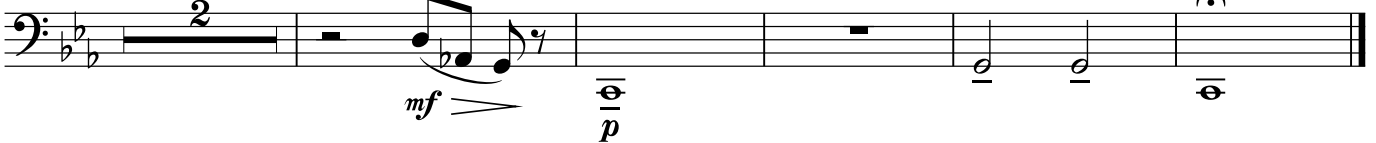

# 6. だいぶつ讃歌

作詞 甲斐 新  
作曲 小川寛興  
編曲 日高哲英

♩ = 88 ca.

**A**

*p*

**B**

*mf*

**C**

*p* *mf*

**D**

*rit.*  
*p*

# 6. だいぶつ讃歌

作詞 甲斐 新  
作曲 小川寛興  
編曲 日高哲英

♩ = 88 ca.

**A** **B**

<Suspended-Cymbal>  
soft mallets *secco*

*p* *mf*

**C** **D**

22

soft mallets

*p* *mf*

42 soft mallets *secco* *rit.*

*p* *mf*

# 6. だいぶつ讃歌

作詞 甲斐 新  
作曲 小川寛興  
編曲 日高哲英

♩ = 88 ca.

<木鉦>  
hard mallets

**A**

*mf*

7

**B**

13

19

*mp*

**C**

**D**

27

*mf*

40

*rit.*

<Wind Chime>

*p*

# 6. だいぶつ讃歌

作詞 甲斐 新  
作曲 小川寛興  
編曲 日高哲英

♩ = 88 ca.

<Sleigh Bells>

**A**

mf

**B**

9

19

mp

**C**

**D**

27

mf

42

p

*rit.*

# 6. だいぶつ讃歌

作詞 甲斐 新  
作曲 小川寛興  
編曲 日高哲英

♩ = 88 ca.

**A** **B** <Glocken>

**C** **D** <Glocken>

27

*rit.*

41

Harp

# 6. だいぶつ讃歌

作詞 甲斐 新  
作曲 小川寛興  
編曲 日高哲英

♩=88 ca.

**A**

**B**

6. だいぶつ讃歌

Harp

23

*mf*

**C**

27

*p* *mp* *mf*

**D**

35

*mf*

39

45

*mp* *rit.*

Piano

# 6. だいぶつ讃歌

作詞 甲斐 新  
作曲 小川寛興  
編曲 日高哲英

♩=88 ca.

**A**

**B**

**C**

**D**

*rit.*

# 6. だいぶつ讃歌

作詞 甲斐 新  
作曲 小川寛興  
編曲 日高哲英

♩=88 ca.

*mf*

**A** **B**

5 8 (arco) *mf*

17 *mf*

22 *f* pizz. *p*

**C**

27 arco S.T. *p* 3

**D**

34 ord. *mf*

39 *mf*

44 *f* *mp* rit.

## 6. だいぶつ讃歌

作詞 甲斐 新  
作曲 小川寛興  
編曲 日高哲英

$\text{♩} = 88 \text{ ca.}$   
div.

*mf*

**A**

5 (div.) (arco)  
*mp*

**B**

11 (div.)  
*mf*

17 unis.  
*mf*

22 *f* pizz. *p*

**C**

27 arco S.T. *p* div.

**D**

33 unis. ord. *mp* div. *mf*

39 unis. *mf*

44 *f* *mp* rit.

## 6. だいぶつ讃歌

作詞 甲斐 新  
作曲 小川寛興  
編曲 日高哲英

♩ = 88 ca.

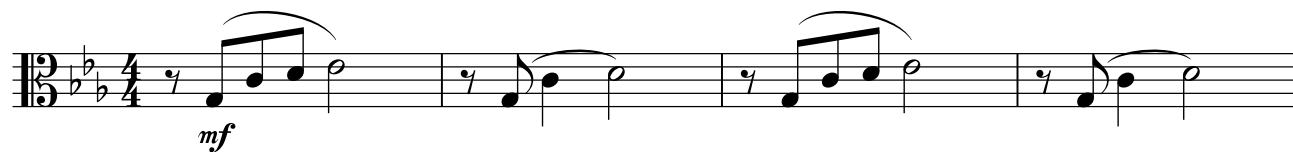
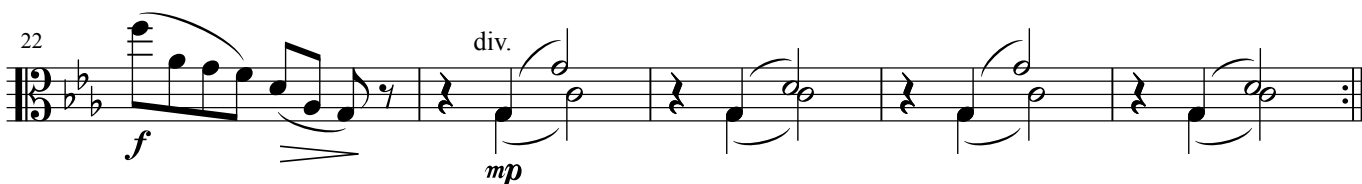
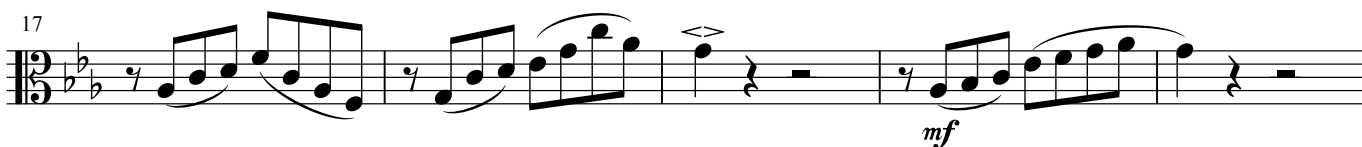
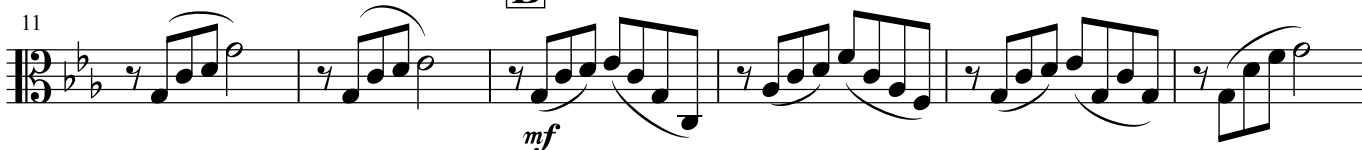
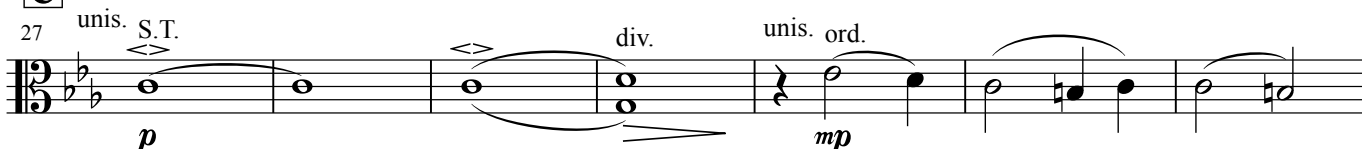
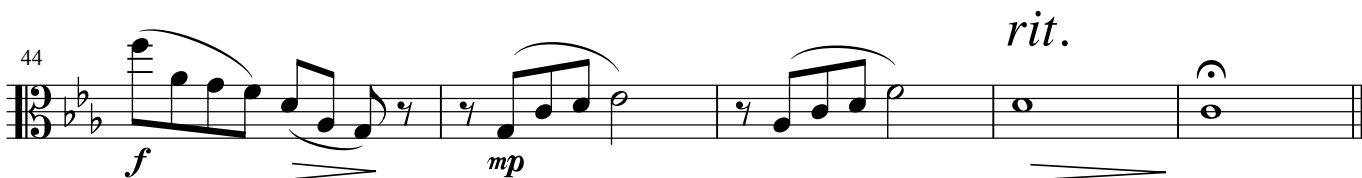
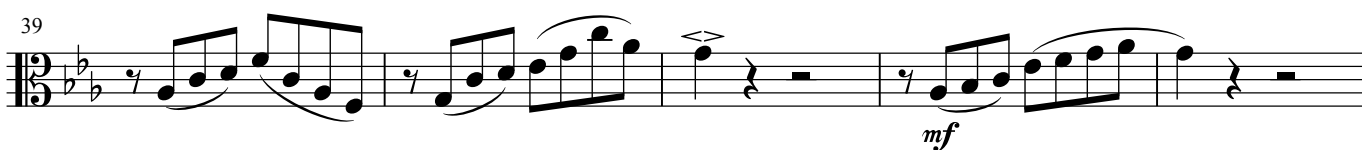
**A****B****C****D**

# 6. だいぶつ讃歌

作詞 甲斐 新  
作曲 小川寛興  
編曲 日高哲英

♩ = 88 ca.  
div.  
*mf*

**A**

5  
div.  
*mp* *simile*

**B**

11  
unis.  
*mf*

17  
*mf*

22  
*f* *mp*

**C**

27  
S.T. ord.  
*p* *mp*

**D**

33  
*mf*

39  
*mf*

44  
*f* *mp* *rit.*

# 6. だいぶつ讃歌

作詞 甲斐 新  
作曲 小川寛興  
編曲 日高哲英

♩ = 88 ca.  
pizz.

**A**

7

**B**

13

19

**C**

27

**D**

35

41