

# 9. わが子よ安らかに眠れ

作詞 甲斐 新  
作曲 小川寛興  
編曲 日高哲英

♩=88 ca.

*mf*

**A**

*mf espress.*

**B**

11

**C** **D**

*mf*

**E**

*mp*

*mf*

**F** *rit.*

2

# 9. わが子よ安らかに眠れ

作詞 甲斐 新  
作曲 小川寛興  
編曲 日高哲英

♩=88 ca.

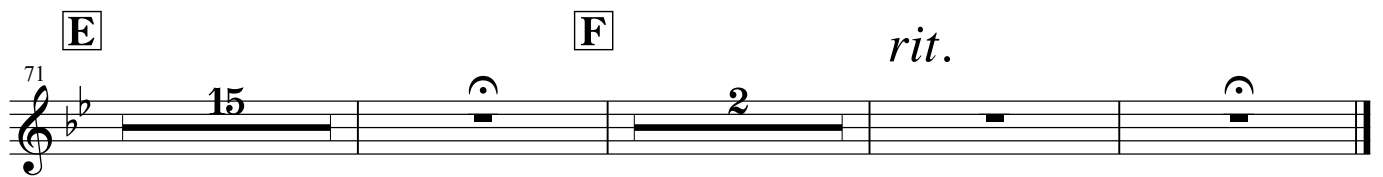
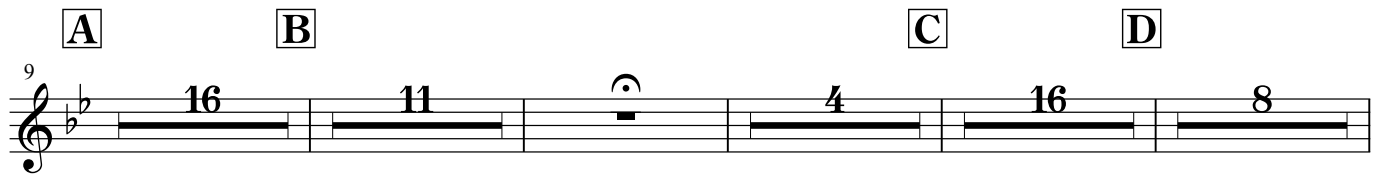

# 9. わが子よ安らかに眠れ

作詞 甲斐 新  
作曲 小川寛興  
編曲 日高哲英

♩=88 ca.

**A**

9 **12** *mp*

**B** **C**

25 **11** **4** **12**

**D**

53 *mp* **7**

64 *mf*

**E** **F** *rit.*

69 **2** **15** **2**

# 9. わが子よ安らかに眠れ

作詞 甲斐 新  
作曲 小川寛興  
編曲 日高哲英

♩=88 ca.

**A**

9 **12** *mp*

**B** **C** **D**

25 **11** **4** **12**

53 *mp **7***

64 *mf*

**E** **F** *rit.*

69 **2** **15** **2**

1st Clarinet in B $\flat$

# 9. わが子よ安らかに眠れ

作詞 甲斐 新  
作曲 小川寛興  
編曲 日高哲英

♩=88 ca.

**A** **B**

9 16 8 *mf* 4

**C**

41 8 *mf espress.*

53

**D**

57 8 *mf* 2

**E** **F** *rit.*

71 15 *mp*

2nd Clarinet in B $\flat$

# 9. わが子よ安らかに眠れ

作詞 甲斐 新  
作曲 小川寛興  
編曲 日高哲英

$\text{♩} = 88 \text{ ca.}$

**A** **B**

9 16 8 *mf* 4

**C** **D**

41 16 8 *mf* 4

**E** **F** *rit.*

69 2 15 2 4

# 9. わが子よ安らかに眠れ

作詞 甲斐 新  
作曲 小川寛興  
編曲 日高哲英

♩=88 ca.

mf

**A** **B**

9 16 mf

29

**C** **D**

35 4 16 8

65 mf

**E** **F** *rit.*

71 15 mp

# 9. わが子よ安らかに眠れ

作詞 甲斐 新  
作曲 小川寛興  
編曲 日高哲英

♩=88 ca.

**A** **B**

9 16 *mf*

29

**C** **D**

35 4 16 7

64 *mf*

**E** **F** *rit.*

69 2 15 2 2

1st Horn in F

# 9. わが子よ安らかに眠れ

作詞 甲斐 新  
作曲 小川寛興  
編曲 日高哲英

♩=88 ca.

**A**

**B**

8 16 *mf*

29

**C**

**D**

35

4 16 *mf*

59

65

*mf* *p*

**E**

**F**

*rit.*

71

15 *mp*

2nd Horn in F

# 9. わが子よ安らかに眠れ

作詞 甲斐 新  
作曲 小川寛興  
編曲 日高哲英

♩=88 ca.

**A**

**B**

**C**

**D**

**E**

**F**

*rit.*

3rd Horn in F

# 9. わが子よ安らかに眠れ

作詞 甲斐 新  
作曲 小川寛興  
編曲 日高哲英

♩ = 88 ca.

**A**

**B**

**C**

**D**

**E**

**F**

*rit.*

1st Trumpet in C

# 9. わが子よ安らかに眠れ

作詞 甲斐 新  
作曲 小川寛興  
編曲 日高哲英

♩ = 88 ca.

**A**

**B**

**C**

**D**

**E**

**F**

*rit.*

2nd Trumpet in C

# 9. わが子よ安らかに眠れ

作詞 甲斐 新  
作曲 小川寛興  
編曲 日高哲英

♩=88 ca.

**A**

**B**

**C**

**D**

**E**

**F**

*rit.*

# 9. わが子よ安らかに眠れ

作詞 甲斐 新  
作曲 小川寛興  
編曲 日高哲英

♩ = 88 ca.

**A**

**B**

**C**

**D**

*mf*

*mf*

**E**

**F**

*rit.*

# 9. わが子よ安らかに眠れ

作詞 甲斐 新  
作曲 小川寛興  
編曲 日高哲英

♩ = 88 ca.

**A**

**B**

**C**

**D**

57

63

**E**

**F**

*rit.*

69

# 9. わが子よ安らかに眠れ

作詞 甲斐 新  
作曲 小川寛興  
編曲 日高哲英

♩ = 88 ca.

**A**

**B**

**C**

**D**

**E**

**F**

*rit.*

Tuba

# 9. わが子よ安らかに眠れ

作詞 甲斐 新  
作曲 小川寛興  
編曲 日高哲英

♩ = 88 ca.

**A**

**B**

**C**

**D**

64

**E**

**F**

*rit.*

69

Timpani

# 9. わが子よ安らかに眠れ

作詞 甲斐 新  
作曲 小川寛興  
編曲 日高哲英

♩=88 ca.

**A**

**B**

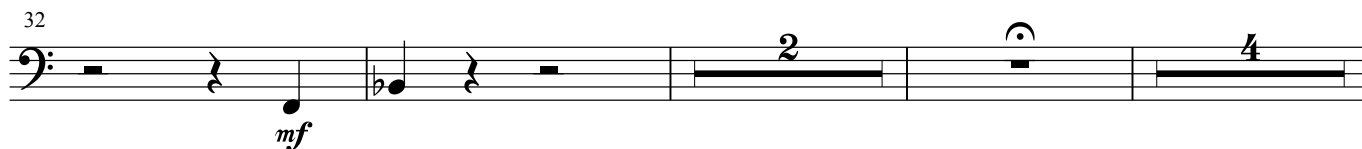
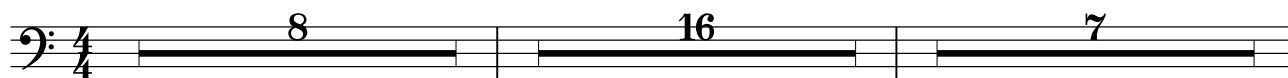

**C**

**D**

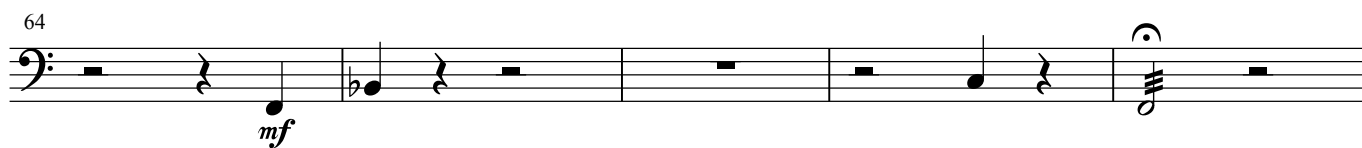
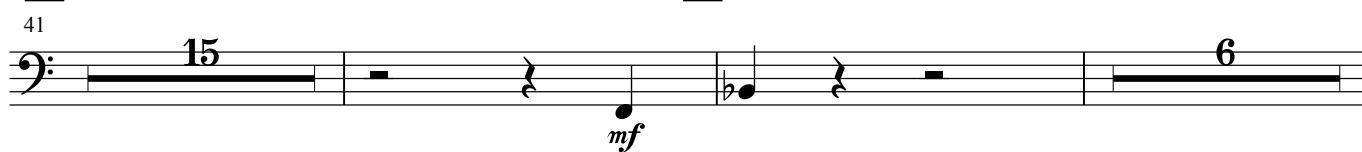

**E**

**F**

*rit.*

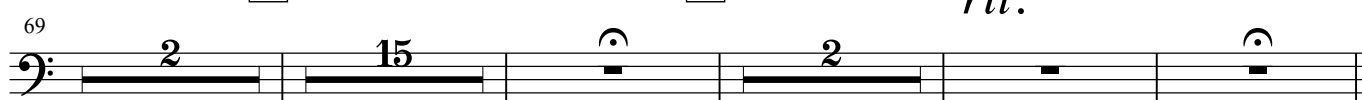

# 9. わが子よ安らかに眠れ

作詞 甲斐 新  
作曲 小川寛興  
編曲 日高哲英

♩ = 88 ca.

**A**

**B**

**C**

**D**

<Suspended-Cymbal>  
soft mallets

**E**

**F**

*rit.*

# 9. わが子よ安らかに眠れ

作詞 甲斐 新  
作曲 小川寛興  
編曲 日高哲英

♩ = 88 ca.

**A**

**B**

**C**

**D**

<Wind Chime>

**E**

**F**

*rit.*

<Wind Chime>

# 9. わが子よ安らかに眠れ

作詞 甲斐 新  
作曲 小川寛興  
編曲 日高哲英

♩ = 88 ca.

**A**

**B**

**C**

**D**

57 <Cabasa>

61

65

**E**

**F**

*rit.*

69

# 9. わが子よ安らかに眠れ

作詞 甲斐 新  
作曲 小川寛興  
編曲 日高哲英

♩ = 88 ca.

**A**

<Vibraphone> motor on medium hard mallets

7 7 8

*p* *p*

**B**

<Vibraphone> motor on soft mallets

11

*mp*

**C** **D**

7 8 11

*p*

**E**

70

*mp* *p*

**F** *rit.*

83

*p* *rit.*

Harp

# 9. わが子よ安らかに眠れ

作詞 甲斐 新  
作曲 小川寛興  
編曲 日高哲英

♩=88 ca.

9. わが子よ安らかに眠れ

Harp

**C**

39

**D**

57

[E<sup>b</sup>, B<sup>b</sup>]

*mf*

**E**

70

*mf*

75

80

**F**

*rit.*

85

*p*

*pp*

Piano

# 9. わが子よ安らかに眠れ

作詞 甲斐 新  
作曲 小川寛興  
編曲 日高哲英

♩ = 88 ca.

**A**

**B**

**C**

9. わが子よ安らかに眠れ

Piano

49

53

**D**

57

61

65

**E**

**F**

*rit.*

70

# 9. わが子よ安らかに眠れ

作詞 甲斐 新  
作曲 小川寛興  
編曲 日高哲英

$\text{♩} = 88 \text{ ca.}$

*mf*

Solo Vn.

gli altri *p*

**A**

9 *tutti*  
*p*

15

20

**B**

25 *mf*

29

33 *p*

37

**C**

41 *mp*

9. わが子よ安らかに眠れ

Violin I

47

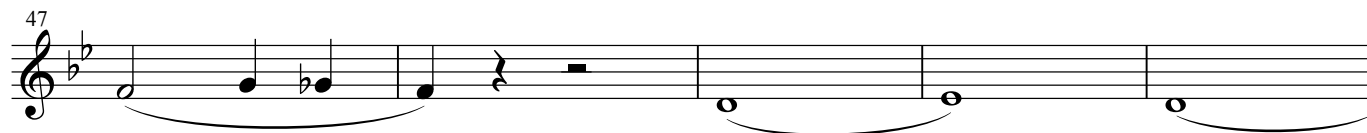

52

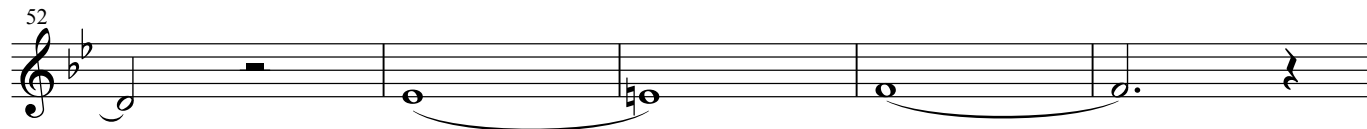

**D**  
57

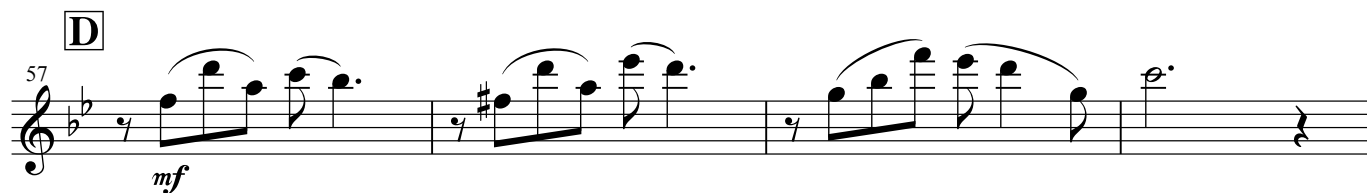

61

65

**E**  
69

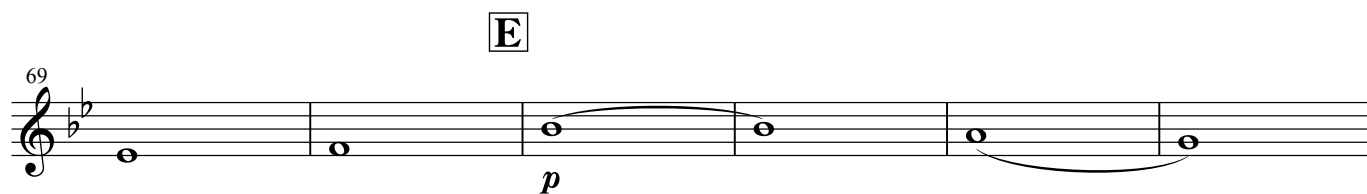

75

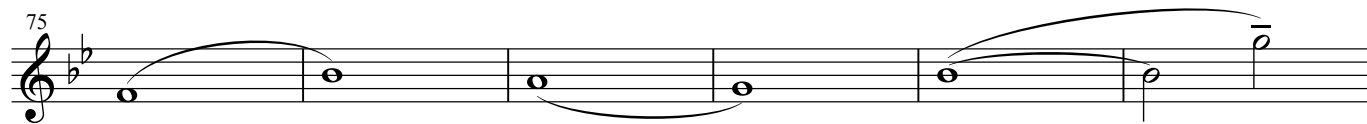

81

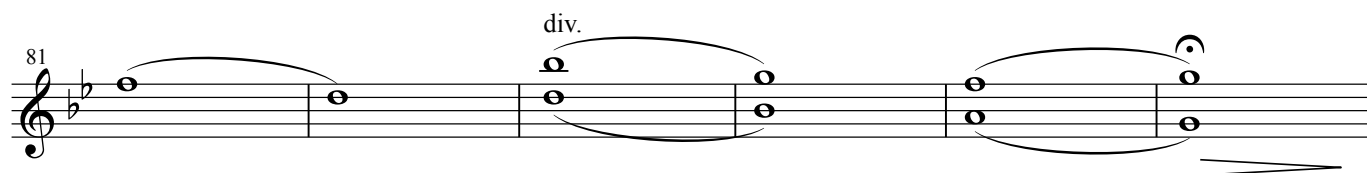

**F**  
87

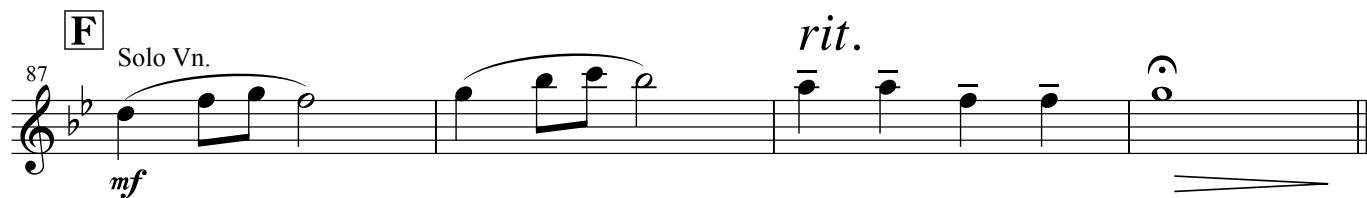

# 9. わが子よ安らかに眠れ

作詞 甲斐 新  
作曲 小川寛興  
編曲 日高哲英

♩ = 88 ca.

**A**

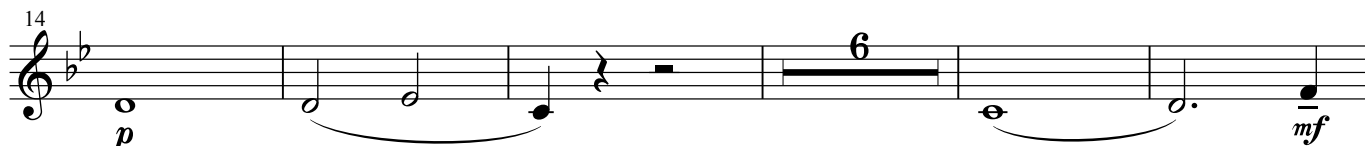
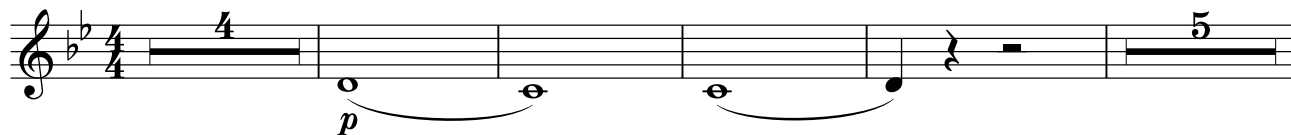

**B**

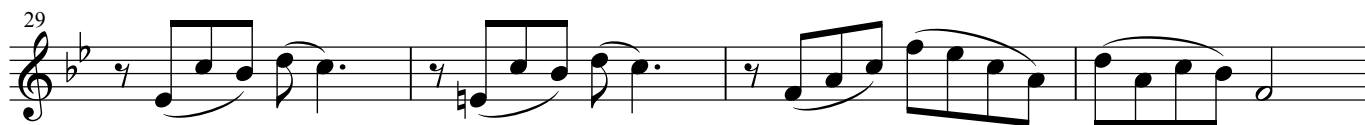

**C**

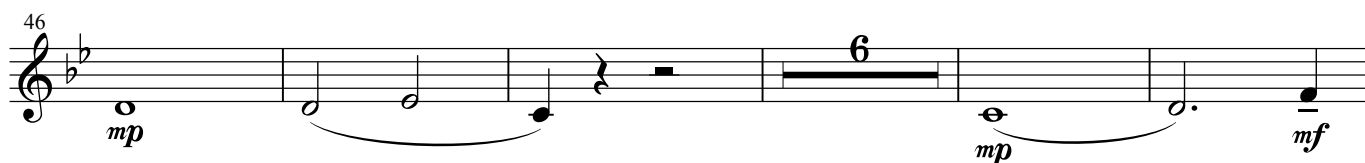
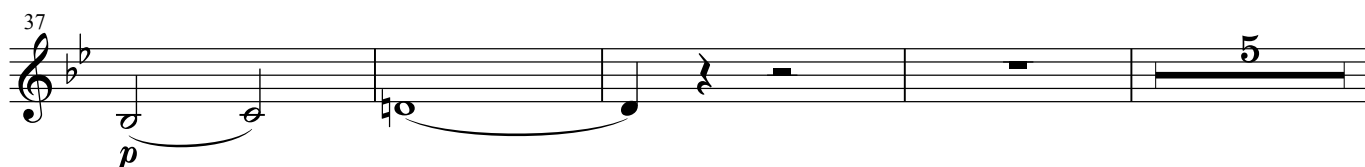

**D**

9. わが子よ安らかに眠れ

Violin II

61

65

**E**

69

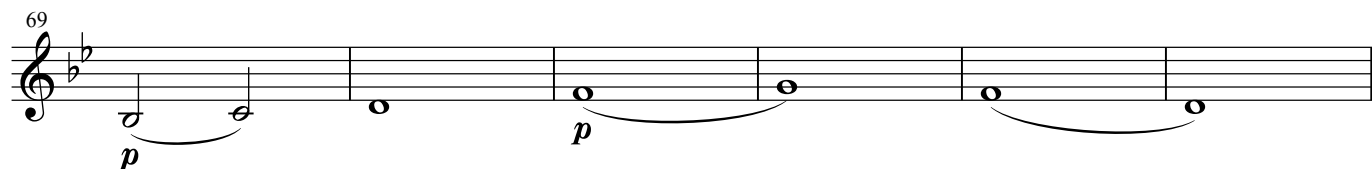

75

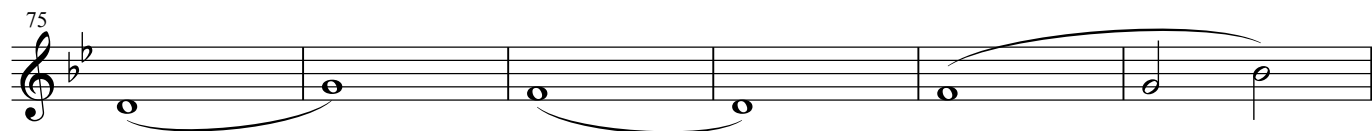

81

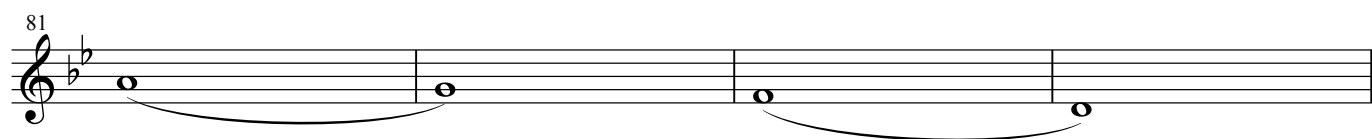

**F**

*rit.*

85

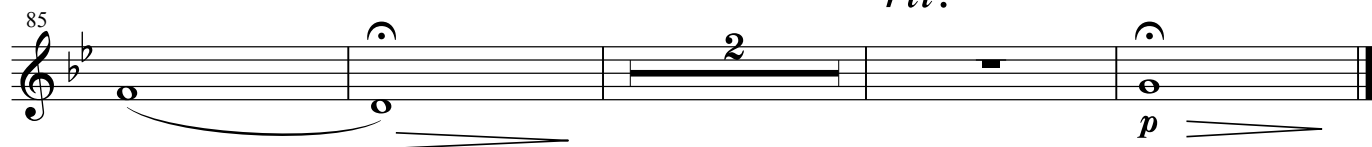

Viola

# 9. わが子よ安らかに眠れ

作詞 甲斐 新  
作曲 小川寛興  
編曲 日高哲英

♩ = 88 ca.

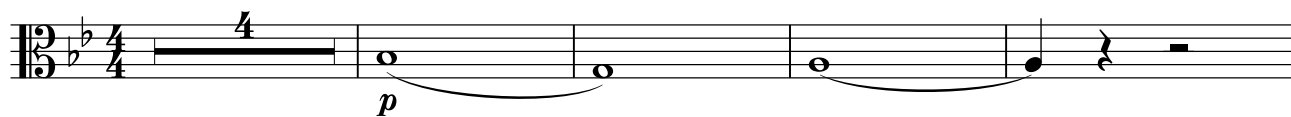

**A**

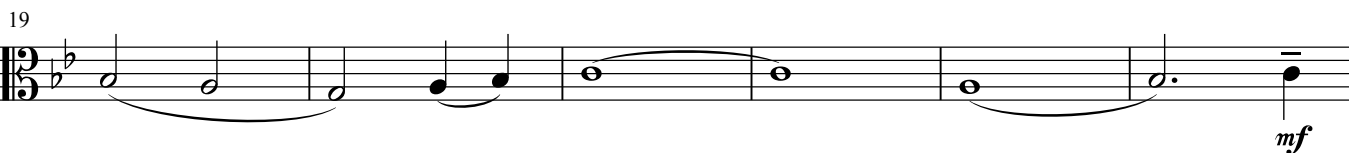
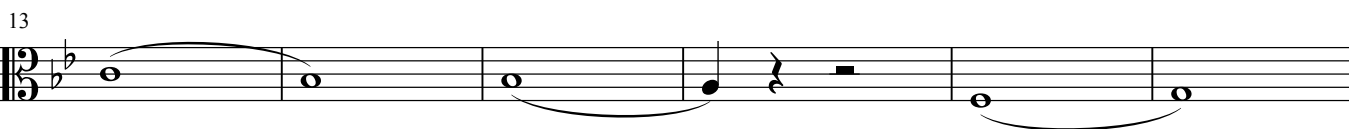
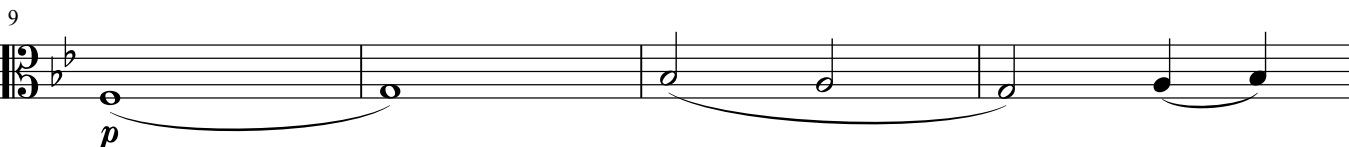

**B**

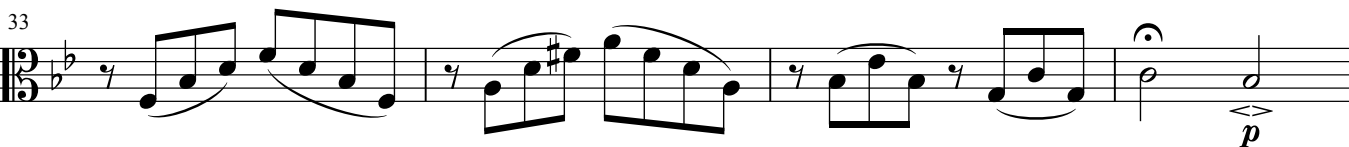

**C**

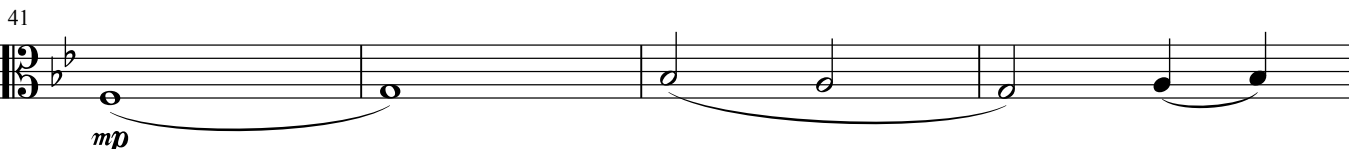

9. わが子よ安らかに眠れ

Viola

45

51

**D**

57

61

65

**E**

69

75

81

**F**

85

# 9. わが子よ安らかに眠れ

作詞 甲斐 新  
作曲 小川寛興  
編曲 日高哲英

♩=88 ca.

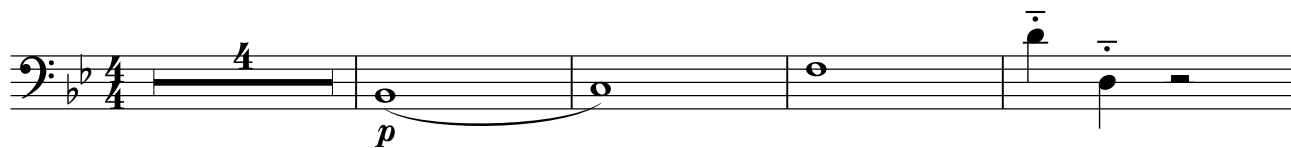

## A

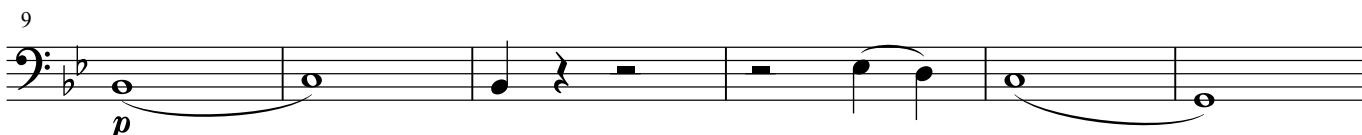

## B

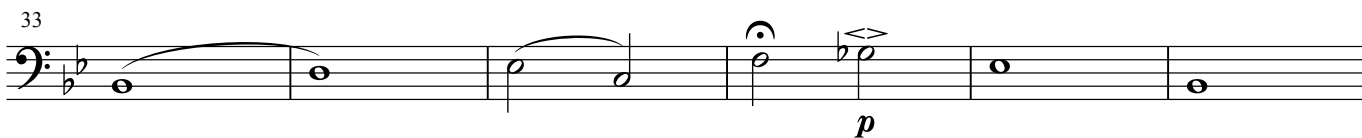
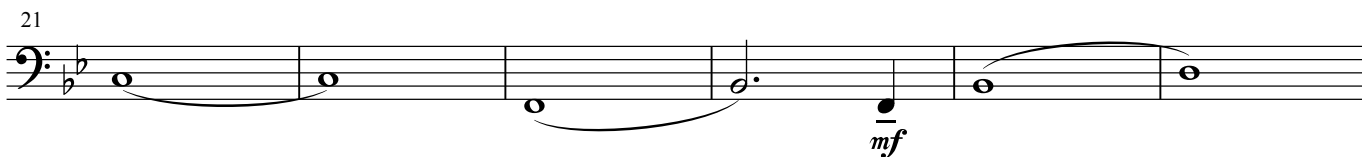

## C

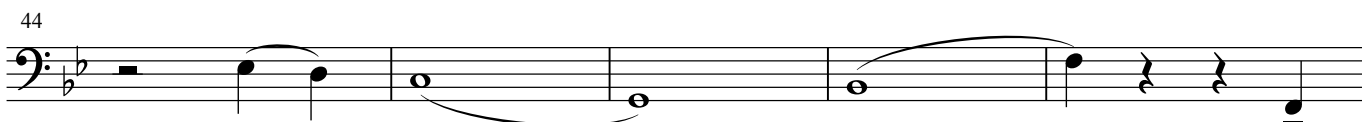
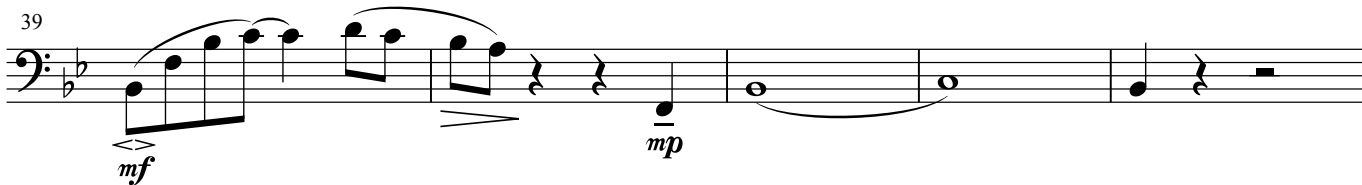

9. わが子よ安らかに眠れ

Violoncello

49

**D**

53

59

65

**E**

71

77

**F**

*rit.*

83

# 9. わが子よ安らかに眠れ

作詞 甲斐 新  
作曲 小川寛興  
編曲 日高哲英

♩=88 ca.

**A**

**B**

8 15 pizz. mf

27

32

**C**

40 (pizz.) mp

45

51 mf

**D**

57

63 arco

**E**

71 pizz. p

8

**F**

rit.

84