

10. 炎の恋懺悔

作詞 甲斐 新
作曲 小川寛興
編曲 日高哲英

A ♩ = 88 ca. **B**

6 3

mf

12

mf

C

23

5

mf

D

31

f

35

mf

40

mf

E

45

mf

50

mf

10. 炎の恋懺悔

1st Flute

10. 炎の恋懺悔

作詞 甲斐 新
作曲 小川寛興
編曲 日高哲英

A ♩ = 88 ca. **B**

C

D

E

10. 炎の恋懺悔

2nd Flute

10. 炎の恋懺悔

作詞 甲斐 新
作曲 小川寛興
編曲 日高哲英

A ♩=88 ca. **B**

mf

10

mf

14

mf

C **D**

19

f

33

mf

37

mf

41

mf

E

45

mf

10. 炎の恋懺悔

1st Oboe

51 *mf*

58 **F**

67 **G** *f* *f*

72

77 *mf* *rit.* *p*

10. 炎の恋懺悔

作詞 甲斐 新
作曲 小川寛興
編曲 日高哲英

A ♩ = 88 ca. **B**

10

14

C **D**

19

33

37

41

E

47

mf *f* *mf*

10. 炎の恋懺悔

2nd Oboe

10. 炎の恋懺悔

作詞 甲斐 新
作曲 小川寛興
編曲 日高哲英

A ♩=88 ca. **B**

10. 炎の恋懺悔

1st Clarinet in B \flat

69 **G**

74

78

f

mf

p

rit. - - - -

10. 炎の恋懺悔

作詞 甲斐 新
作曲 小川寛興
編曲 日高哲英

A ♩=88 ca. **B**

C

D

39

E

F

G

73

rit. - - - -

10. 炎の恋懺悔

作詞 甲斐 新
作曲 小川寛興
編曲 日高哲英

A ♩ = 88 ca.

B

C

27

D

35

39

E

10. 炎の恋懺悔

1st Bassoon

49

49

53

53

mf

57

57

61

61

F

4

mf *f*

69

69

G

2

f

74

74

mf

78

78

mf

rit. - - - -

10. 炎の恋懺悔

作詞 甲斐 新
作曲 小川寛興
編曲 日高哲英

A ♩=88 ca.

mf

B

7

mf

19

C

23

mf

D

31

35

E

39

mf *mf*

53

mf

10. 炎の恋懺悔

2nd Bassoon

57

F
61

G
69

74

78

10. 炎の恋懺悔

作詞 甲斐 新
作曲 小川寛興
編曲 日高哲英

A ♩=88 ca. **B**

C

D

E

F

10. 炎の恋懺悔

1st Horn in F

G

69 *f*

73

77 *mf*

rit. - - - -

2

10. 炎の恋懺悔

作詞 甲斐 新
作曲 小川寛興
編曲 日高哲英

A ♩=88 ca. **B**

19 **C**

29 **D**

33

37

E **F** **G**

45

73

77

10. 炎の恋懺悔

作詞 甲斐 新
作曲 小川寛興
編曲 日高哲英

A ♩=88 ca. **B**

C **D**

E **F**

G

rit. - - - -

10. 炎の恋懺悔

作詞 甲斐 新
作曲 小川寛興
編曲 日高哲英

A ♩=88 ca. **B**

21

C **D**

33

37

E **F** **G**

73

77

rit. - - - -

10. 炎の恋懺悔

作詞 甲斐 新
作曲 小川寛興
編曲 日高哲英

A ♩=88 ca. **B** **C**

29 **D**

35

45 **E** **F**

69 **G**

75 *rit.* - - -

10. 炎の恋懺悔

作詞 甲斐 新
作曲 小川寛興
編曲 日高哲英

A ♩=88 ca. **B** **C**

D

E **F**

G

rit. - - -

10. 炎の恋懺悔

作詞 甲斐 新
作曲 小川寛興
編曲 日高哲英

A ♩=88 ca. **B** **C** **D**

33

37

E **F**

45

G

69

73

77

rit. - - - -

10. 炎の恋懺悔

作詞 甲斐 新
作曲 小川寛興
編曲 日高哲英

A ♩=88 ca. **B** **C** **D**

6 16 8 *f*

33

37

mf 4

E **F**

45

16 6 *mf*

G

69

fp

73

f

77

mf *rit.* 2 *p*

10. 炎の恋懺悔

作詞 甲斐 新
作曲 小川寛興
編曲 日高哲英

A ♩=88 ca.

B

C

6 16 8

D

31

f

36

mf

E

F

45

16 6 *mf*

G

69

f *fp*

73

f

77

mf *rit.* *p*

10. 炎の恋懺悔

作詞 甲斐 新
作曲 小川寛興
編曲 日高哲英

A ♩=88 ca.

B

C

6 16 7

D

30

f

35

mf

E

F

40

4 16 8

G

69

f *fp*

73

f *mf*

rit. - - - -

77

2 *p*

Timpani

10. 炎の恋懺悔

作詞 甲斐 新
作曲 小川寛興
編曲 日高哲英

A ♩=88 ca. **B** **C** **D**

32

41

68

73

77

rit.

10. 炎の恋懺悔

作詞 甲斐 新
作曲 小川寛興
編曲 日高哲英

A ♩=88 ca.

B

C

<Suspended-Cymbal>

27 soft mallets

D

31

wooden sticks

37

E

45

F

soft mallets

65 wooden sticks

G

69 secco

75

rit. - - - -

soft mallets

10. 炎の恋懺悔

作詞 甲斐 新
作曲 小川寛興
編曲 日高哲英

A ♩=88 ca.

<Maracas>

mp

B

5

9

14

C

19

7

D

<Snare Drum>

30

mf < *f*

34

38

4

10. 炎の恋懺悔

Percussion 2

E
45

<Maracas>

p

49

53

57

F

8

G
69

<Snare Drum>

p < *f* *p* < *f* *p* <

73

f

77

rit. - - - -

<Wind Chime>

mp

2

10. 炎の恋懺悔

作詞 甲斐 新
作曲 小川寛興
編曲 日高哲英

A ♩=88 ca.

<Triangle>

mp

B

5

9

13

17

C

D

21

f

33

37

10. 炎の恋懺悔

Percussion 3

41

p

E
45

p

49

53

57

F **G**
61

mf

75

mp

79

p

rit. - - - -

10. 炎の恋懺悔

作詞 甲斐 新
作曲 小川寛興
編曲 日高哲英

A ♩=88 ca. **B** **C** <Glocken>

D

E

F

G <Tubular Bells>

rit. -----

<Glocken>

p

Harp

10. 炎の恋懺悔

作詞 甲斐 新
作曲 小川寛興
編曲 日高哲英

A ♩=88 ca. **B**

10. 炎の恋懺悔

Harp

41 E

p

16

16

61 F

mp

65 G

mf

[F#, B^b]

f

mf

2

2

72

[F#, B^b]

f

2

2

[F#, B^b]

f

78 *rit.* - - -

mf

mf

Piano

10. 炎の恋懺悔

作詞 甲斐 新
作曲 小川寛興
編曲 日高哲英

A ♩=88 ca.

B

10. 炎の恋懺悔

Piano

21 C

25

29 D

33

38 E

10. 炎の恋懺悔

Piano

61 **F**

mp

65 **G**

mf

2 4

73

mf

77 *rit.* . . .

2 2

10. 炎の恋懺悔

作詞 甲斐 新
作曲 小川寛興
編曲 日高哲英

A $\text{♩} = 88 \text{ ca.}$ *p* *mf* *div.*

B *mf* *unis. pizz.*

C *p* *arco*

D *mf* *f* *mf*

10. 炎の恋懺悔

Violin I

45 **E** pizz. *mf*

49

53

57

61 **F** arco *p*

65 *mf* *f*

69 **G**

72 *mf* *f*

75 *mf*

79 *mp* *rit.* *div.*

10. 炎の恋懺悔

作詞 甲斐 新
作曲 小川寛興
編曲 日高哲英

A ♩ = 88 ca.

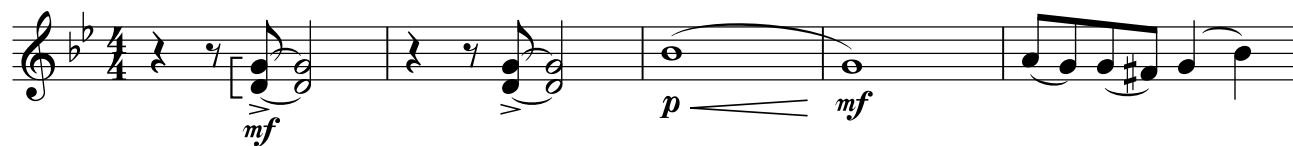

B

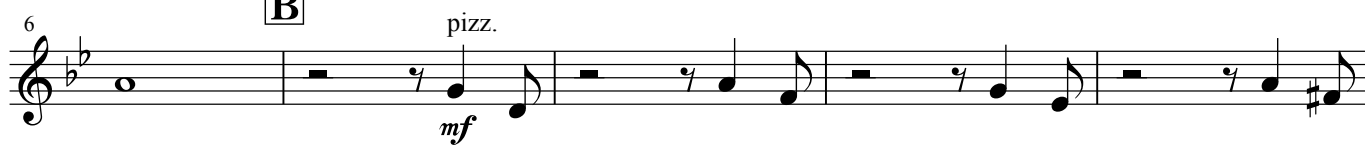

C

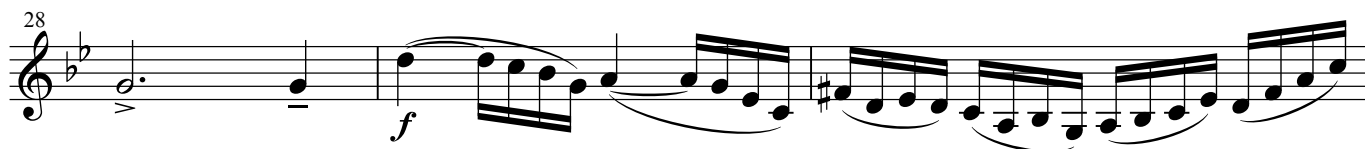
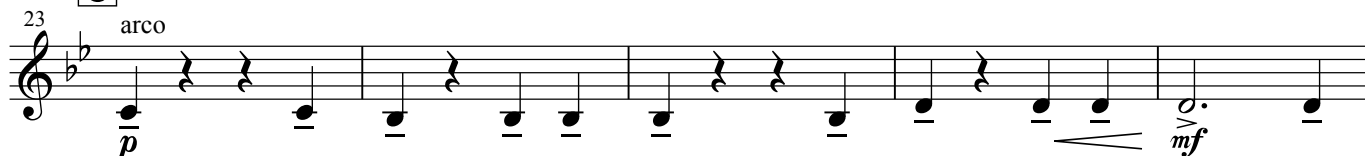

D

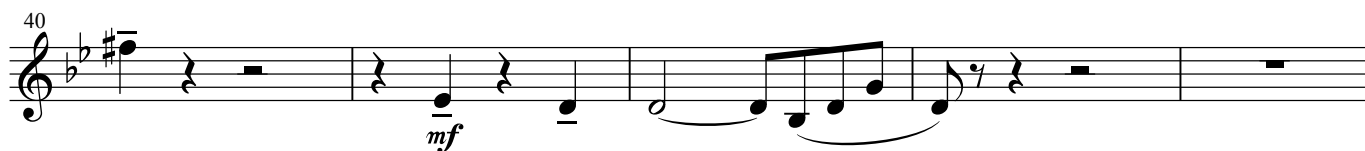
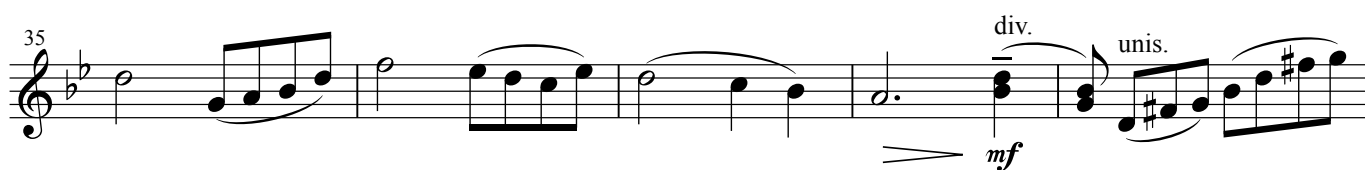

10. 炎の恋懺悔

Violin II

45 **E** pizz. *mf*

49

53

57

61 **F** arco *p*

65 *mf* *f*

69 **G**

72 *mf* *f*

75 *mf*

79 *rit.* *p*

10. 炎の恋懺悔

作詞 甲斐 新
作曲 小川寛興
編曲 日高哲英

A ♩ = 88 ca.

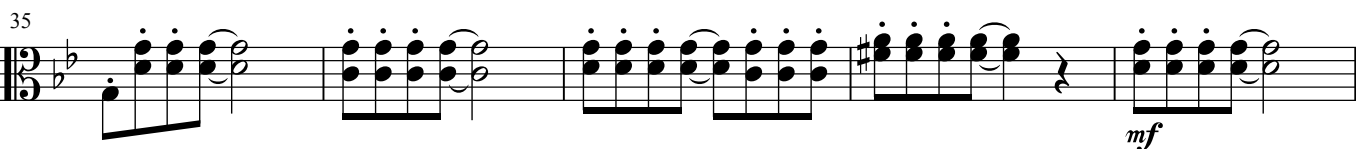
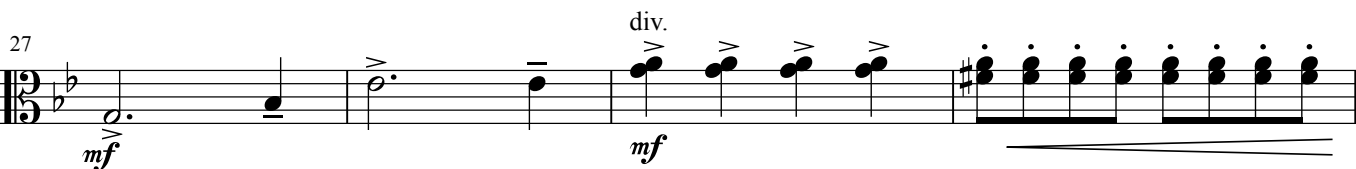
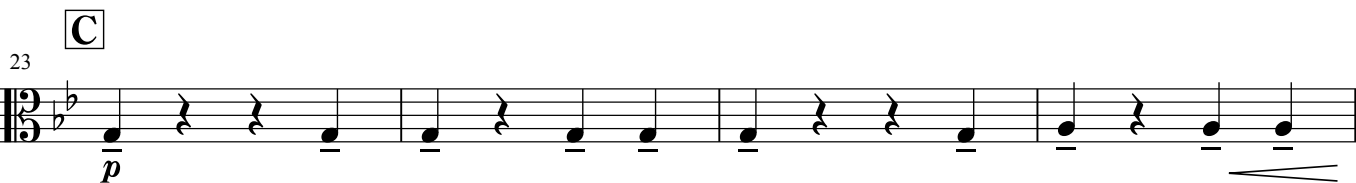

10. 炎の恋懺悔

Viola

40 *mf* *pizz.* *p*

45 **E** (*pizz.*) *mf*

49

53

58 **F** *p* arco

63 *mf*

68 **G** *f*

71 *f* *mf*

75 (unis.) *mf*

79 *p* *rit.*

10. 炎の恋懺悔

作詞 甲斐 新
作曲 小川寛興
編曲 日高哲英

A ♩ = 88 ca.

5

9

13

17

21

25

29

33

37

mf

p

mf

f

mf

10. 炎の恋懺悔

Violoncello

41 *mf* *p* pizz.

E

45 *mf*

50

55

F

60 *p* arco

65 *mf* *f*

G

69

72 *mf* *f*

75 *mf*

rit. - - - - -

79 *p*

10. 炎の恋懺悔

作詞 甲斐 新
 作曲 小川寛興
 編曲 日高哲英

A ♩ = 88 ca.

arco
mf

B
 pizz.

5
mf

9

14

19

C (pizz.)

23
p *mf*
 arco

27
f

D

31

35
mf

10. 炎の恋懺悔

Contrabass

40 *pizz.* *mf* (pizz.) *mf*

E

45

50

55

F

60 *p* (pizz.) *mf* *arco*

65 *f*

G

69

72 *f*

75 *mf*

79 *pizz.* *arco* *rit.* *p*