

11. 別離のバラード

作詞 甲斐 新
作曲 小川寛興
編曲 日高哲英

♩=76 ca.

p

p

A ♩=100 ca.

mp

B

f *simile*

C

D

mp

11. 別離のバラード

1st Flute

E *simile*

62 *f*

66

70

74

F **G** **H**

78 4 15 8

106 *f*

109

I *rubato* *rit.*

114 *f*

11. 別離のバラード

作詞 甲斐 新
 作曲 小川寛興
 編曲 日高哲英

♩=76 ca.

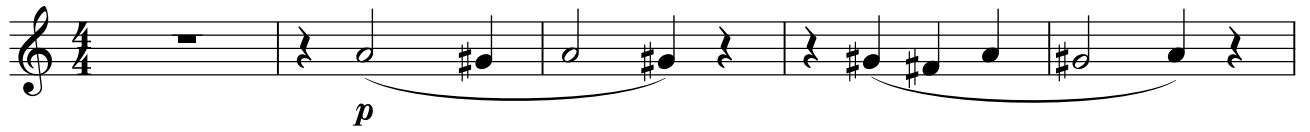

A ♩=100 ca.

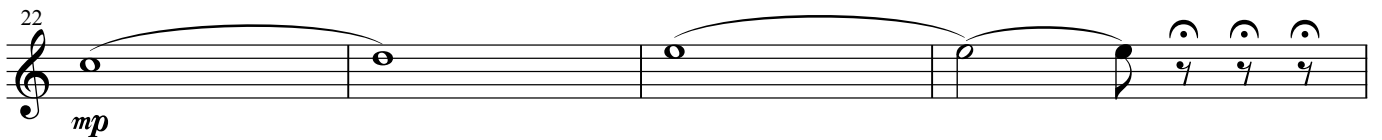
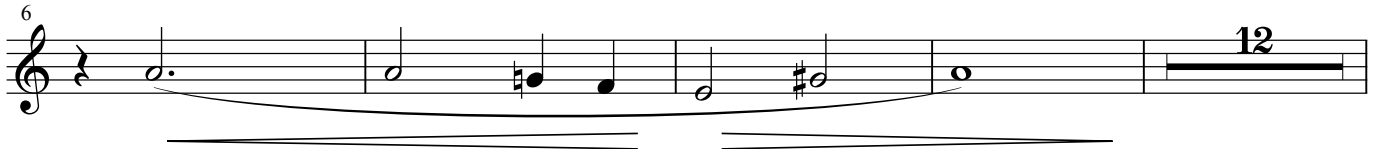

B

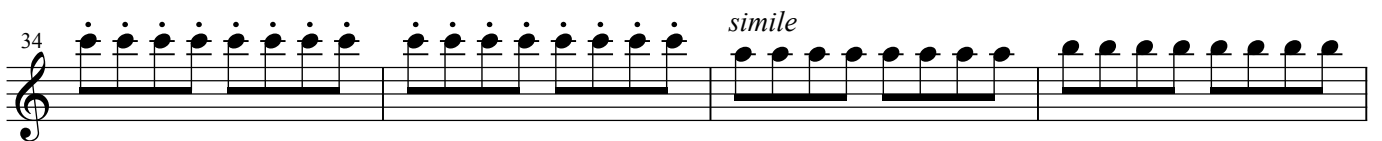
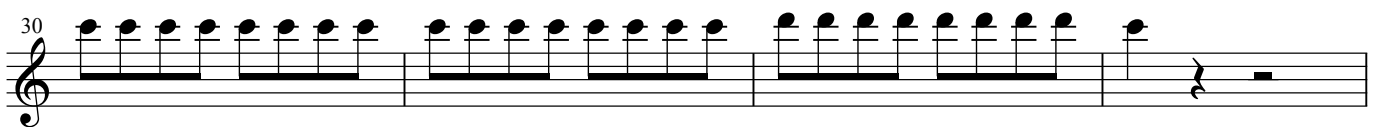

C

D

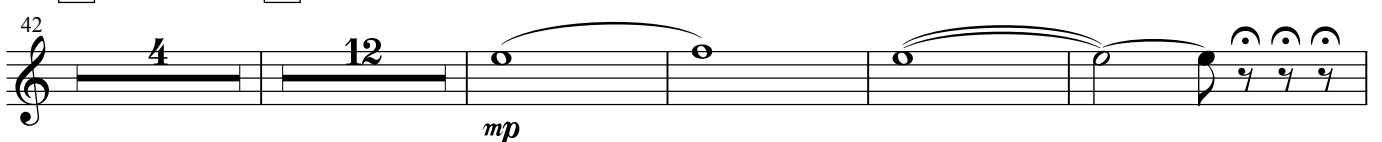

11. 別離のバラード

2nd Flute

E *simile*

62 *f*

66

70

74

F **G** **H**

78 4 15 8

106 *f*

109

I *rubato* *rit.*

114 *f*

11. 別離のバラード

作詞 甲斐 新
作曲 小川寛興
編曲 日高哲英

♩=76 ca.

A ♩=100 ca.

B

C

D

E

11. 別離のバラード

1st Oboe

64 *simile*

68

72

76 **F**
p

80 **G**
15

98 **H**
9
f

109

114 **I** *rubato* *rit.*
f

11. 別離のバラード

作詞 甲斐 新
作曲 小川寛興
編曲 日高哲英

♩ = 76 ca. **A** ♩ = 100 ca. **B** **C**

46 **D** *mf*

52

55 **E** *f*

78 **F** *p* **G**

97 **H** *f*

109

114 **I** *rubato* *rit.* *f*

11. 別離のバラード

作詞 甲斐 新
作曲 小川寛興
編曲 日高哲英

$\text{♩} = 76 \text{ ca.}$
p

A $\text{♩} = 100 \text{ ca.}$
mp

B 16

C **D** 9 *mf*

E 16 *mf*

F **G** 8 *p* *mf*

H *f*

I *rubato* *rit.* *f*

11. 別離のバラード

作詞 甲斐 新
作曲 小川寛興
編曲 日高哲英

$\text{♩} = 76 \text{ ca.}$ **A** $\text{♩} = 100 \text{ ca.}$

mp

20

B **C** **D**

26 16 8 8 8 8 9 **mf**

E

57 **mf** 16

F **G**

78 **p** 8 **mf**

92

H

98 **f**

105

I *rubato* *rit.*

111 **f**

11. 別離のバラード

作詞 甲斐 新
作曲 小川寛興
編曲 日高哲英

♩=76 ca.

p

10 **A** ♩=100 ca. **B**

mf *f*

28 *simile*

32

38 **C**

43 **D** *mf*

50

56

E 62 *f*

11. 別離のバラード

1st Bassoon

67

73

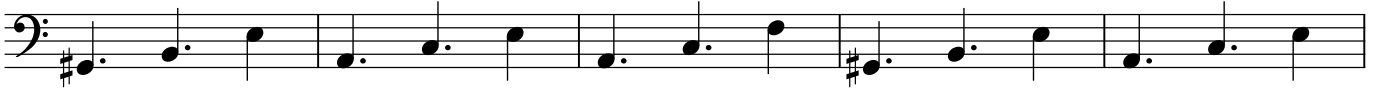

78

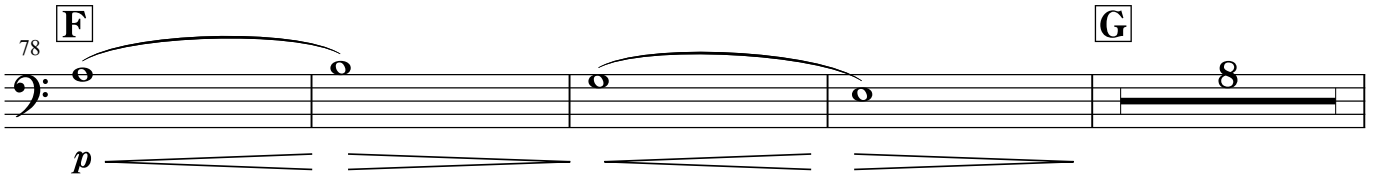

90

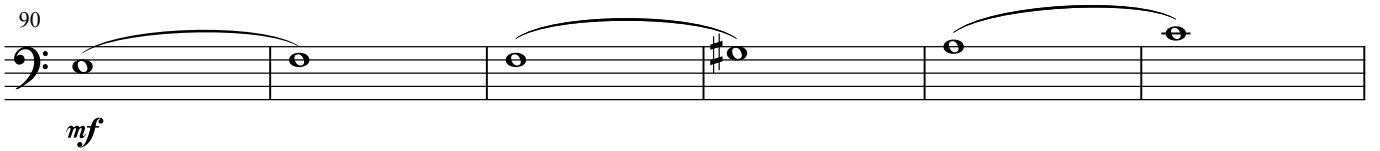

96

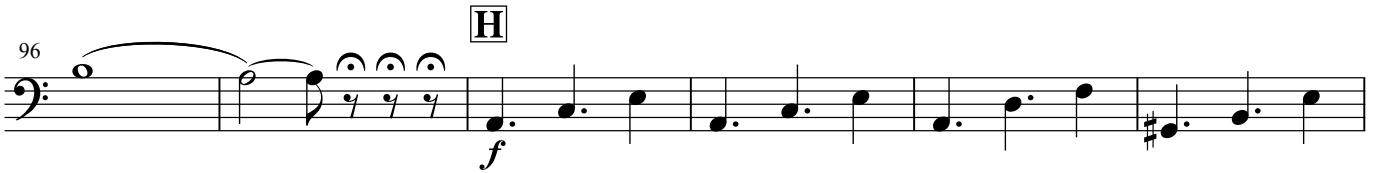

102

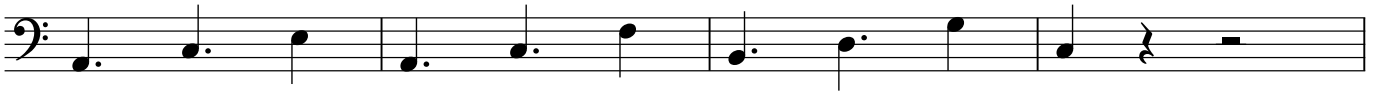

106

110

I *rubato*

rit.

114

11. 別離のバラード

作詞 甲斐 新
作曲 小川寛興
編曲 日高哲英

♩=76 ca.

A ♩=100 ca.

9 15 *mf*

B

26 *f* *simile*

C

38 *mf*

D

43 *mf*

E

62 *f*

11. 別離のバラード

2nd Bassoon

66

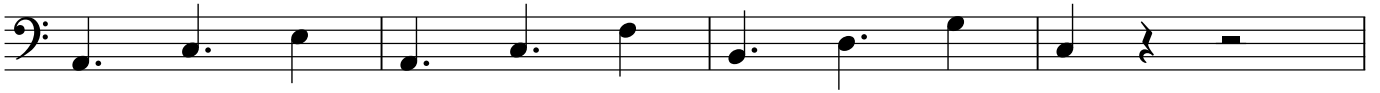

70

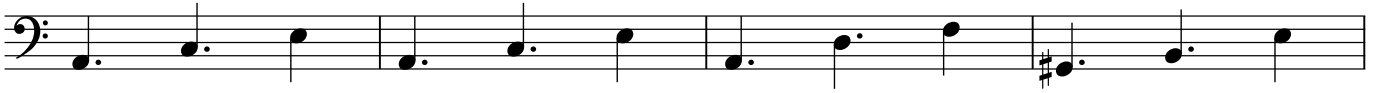

74

78

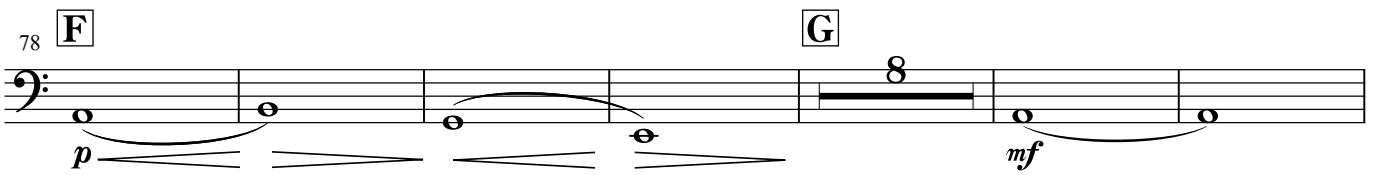

92

98

102

106

110

I *rubato*

114

rit.

11. 別離のバラード

作詞 甲斐 新
作曲 小川寛興
編曲 日高哲英

♩=76 ca.

A ♩=100 ca.

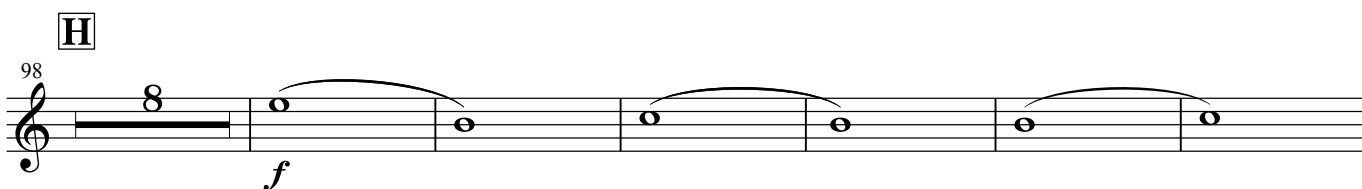
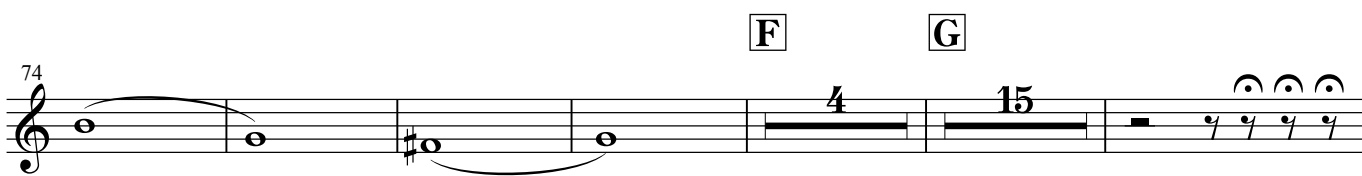
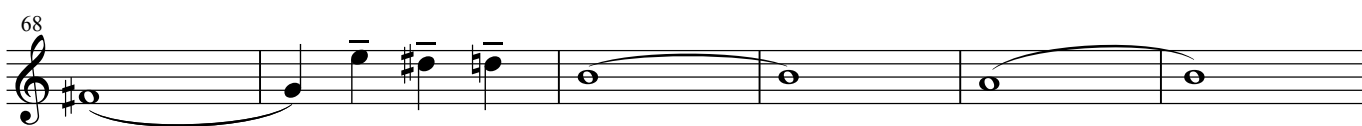
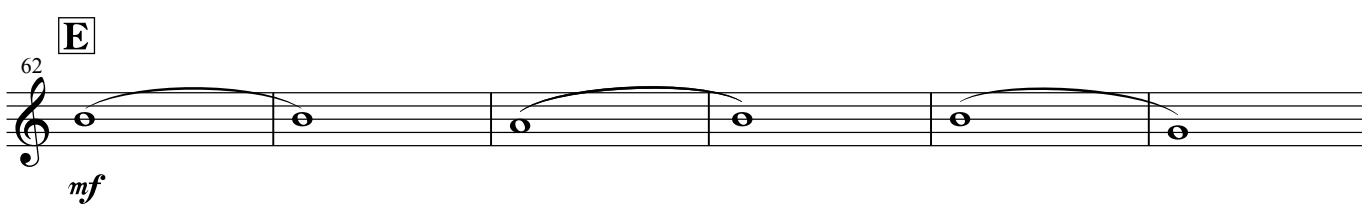
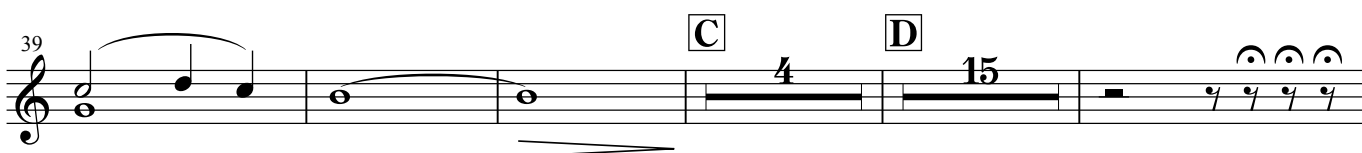
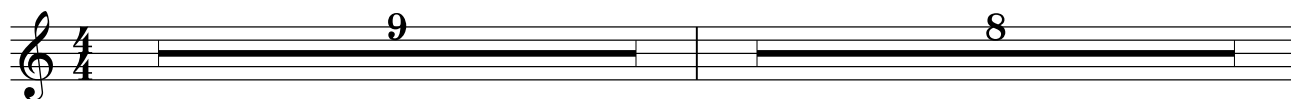

11. 別離のバラード

作詞 甲斐 新
作曲 小川寛興
編曲 日高哲英

♩=76 ca.

A ♩=100 ca.

B

C

D

E

F

G

H

I *rubato*

rit.

11. 別離のバラード

作詞 甲斐 新
作曲 小川寛興
編曲 日高哲英

$\text{♩} = 76 \text{ ca.}$ **A** $\text{♩} = 100 \text{ ca.}$ **B**

35 *mf*

42 **C** **D** **E** *mf*

66

72

78 **F** **G** **H**

106 *f*

112 **I** *rubato* *rit.* *f*

11. 別離のバラード

作詞 甲斐 新
作曲 小川寛興
編曲 日高哲英

♩=76 ca. **A** ♩=100 ca. **B**

35

C **D** **E**

42

66

72

F **G** **H**

78

106

I *rubato* *rit.*

114

11. 別離のバラード

作詞 甲斐 新
作曲 小川寛興
編曲 日高哲英

$\text{♩} = 76 \text{ ca.}$ **A** $\text{♩} = 100 \text{ ca.}$ **B**

27 *p* *mf* *p* *mf* *p* *mf*

33 *p* *mf*

38

C **D** **E** **F**

42 4 15 16 *p*

80 **G** **H**

105 *f*

110

I *rubato* *rit.*

114 *f*

11. 別離のバラード

作詞 甲斐 新
作曲 小川寛興
編曲 日高哲英

$\text{♩} = 76 \text{ ca.}$ **A** $\text{♩} = 100 \text{ ca.}$ **B**

27

p < *mf* > *p* < *mf* > *p* < *mf* >

33

p *mf*

37

C **D** **E** **F**

42

4 15 16 *p*

80

G **H**

15 7

105

f

109

I *rubato* *rit.*

114

f

11. 別離のバラード

作詞 甲斐 新
作曲 小川寛興
編曲 日高哲英

♩=76 ca.

A ♩=100 ca.

B

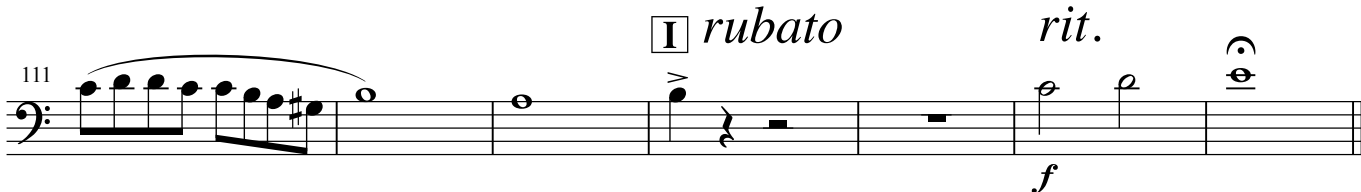
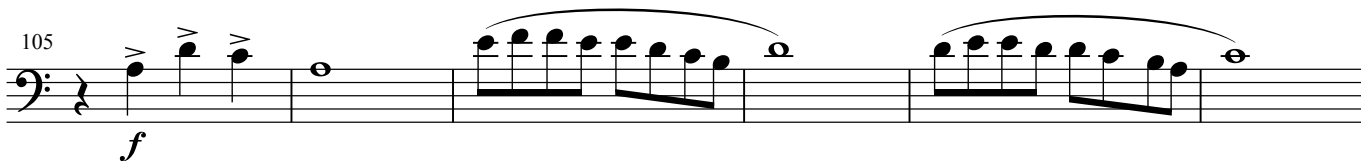
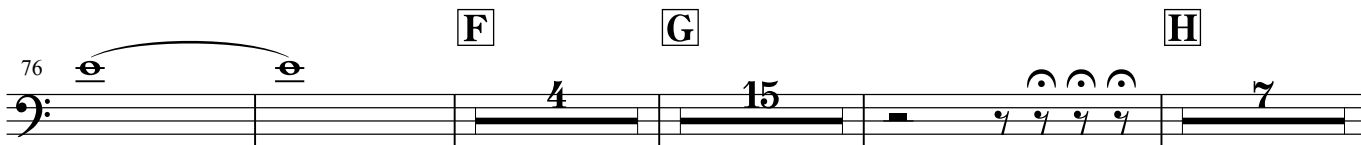
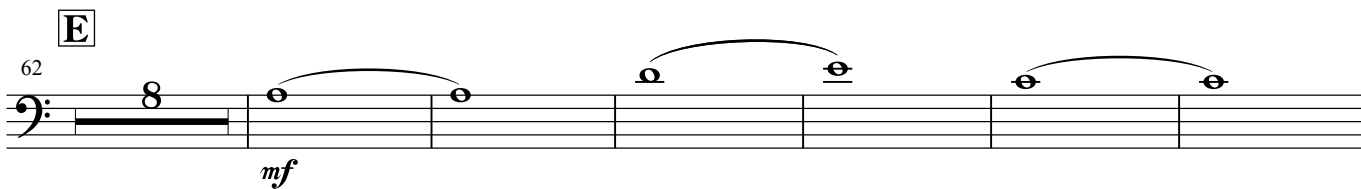
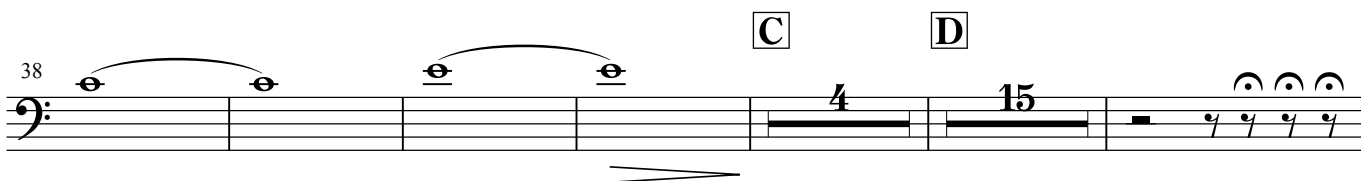
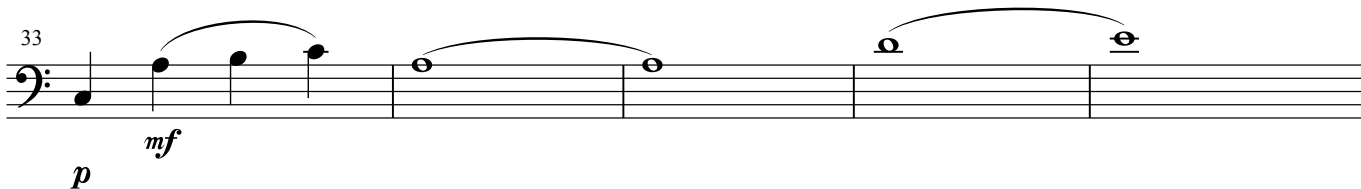
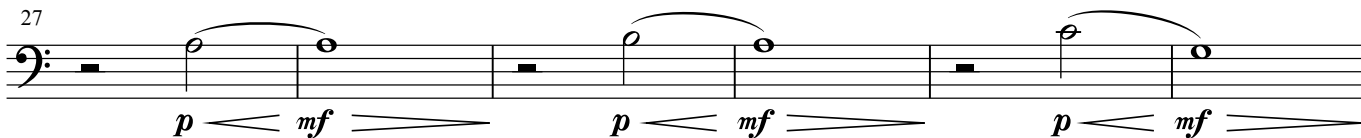

11. 別離のバラード

作詞 甲斐 新
作曲 小川寛興
編曲 日高哲英

♩=76 ca.

A ♩=100 ca.

B

11. 別離のバラード

作詞 甲斐 新
作曲 小川寛興
編曲 日高哲英

♩=76 ca.

A ♩=100 ca.

B

9 15 8

34

mf

C

D

40

4 15

E

62

8 *mf*

F

G

74

4 15

H

97

7 *f*

109

I *rubato*

rit.

114

f

11. 別離のバラード

作詞 甲斐 新
作曲 小川寛興
編曲 日高哲英

♩=76 ca.

A ♩=100 ca.

B

34

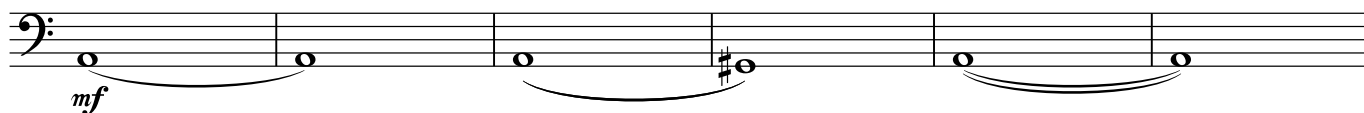

40

70

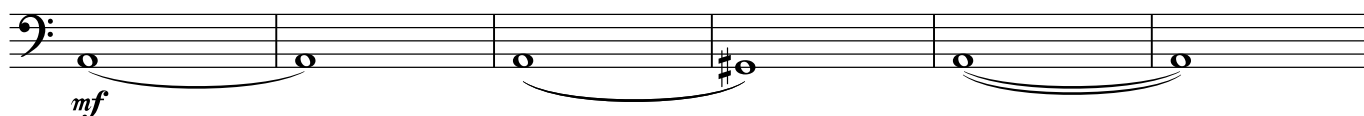

76

H

98

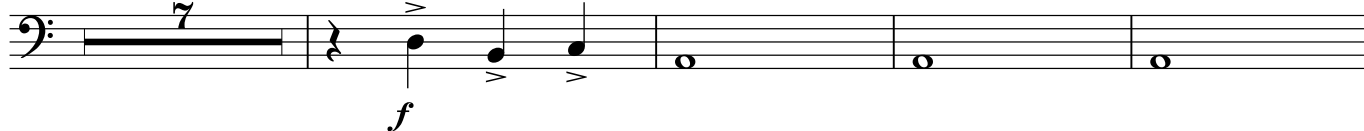

109

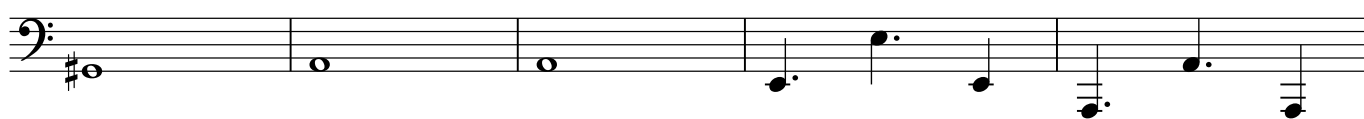
I *rubato**rit.*

114

Timpani

11. 別離のバラード

作詞 甲斐 新
作曲 小川寛興
編曲 日高哲英

♩=76 ca.

A ♩=100 ca.

B

41

C

D

47

E

69

F

82

G

H

99

109

I *rubato*

rit.

113

11. 別離のバラード

作詞 甲斐 新
作曲 小川寛興
編曲 日高哲英

♩=76 ca.

A ♩=100 ca.

<2 Suspended-Cymbals>

B

soft mallets

9 15 *mf*

27 6 3 *mf*

39 **C** **D** 3 4 7 *mp*

55 **E** 6 7 *mf* *mf*

71 **F** 7 *p* *mf* *p* *mf*

82 **G** **H** 15 6 *mf*

105 **I** *rubato rit.* 8 2 *mf* *f*

11. 別離のバラード

作詞 甲斐 新
作曲 小川寛興
編曲 日高哲英

♩=76 ca.

A ♩=100 ca.

B <Cabasa>

28 *simile*

34

40

64

70

76

100

106

110

11. 別離のバラード

作詞 甲斐 新
作曲 小川寛興
編曲 日高哲英

♩=76 ca.

A ♩=100 ca.

11. 別離のバラード

作詞 甲斐 新
作曲 小川寛興
編曲 日高哲英

♩=76 ca.

<Tubular bells>

mf *mf*

A ♩=100 ca.

B

C

10

D

E

F

46

G

<Glocken>

82 *mp*

H

<Tubular bells>

98 *f*

I *rubato rit.*

111 *f*

Harp

11. 別離のバラード

作詞 甲斐 新
作曲 小川寛興
編曲 日高哲英

♩=76 ca.

A ♩=100 ca.

B

C

D

E

F

G

11. 別離のバラード

Harp

86

90

94

cresc.

f

H

98

[All^o]

f

8

5

I *rubato*

f

[All^o]

étouffé

rit.

[C#]

f

11. 別離のバラード

作詞 甲斐 新
作曲 小川寛興
編曲 日高哲英

♩ = 76 ca. **A** ♩ = 100 ca.

11. 別離のバラード

Piano

36

38

40

C

43

D

48

51

54

11. 別離のバラード

Piano

57

60

E

F

78

f

80

G

82

mf

87

92

cresc.

f

11. 別離のバラード

Piano

H

I *rubato*

rit.

11. 別離のバラード

作詞 甲斐 新
作曲 小川寛興
編曲 日高哲英

♩=76 ca.

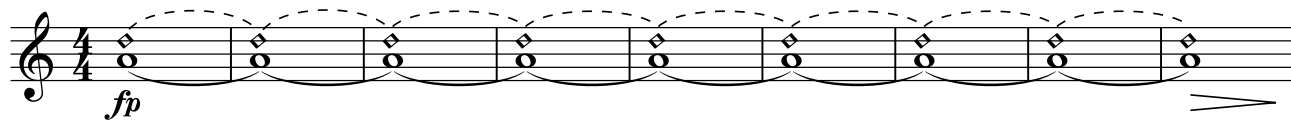

A ♩=100 ca.

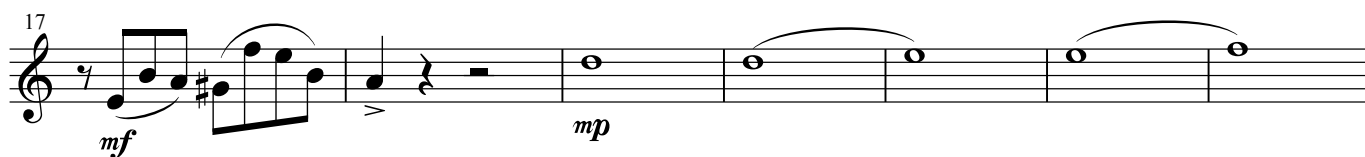
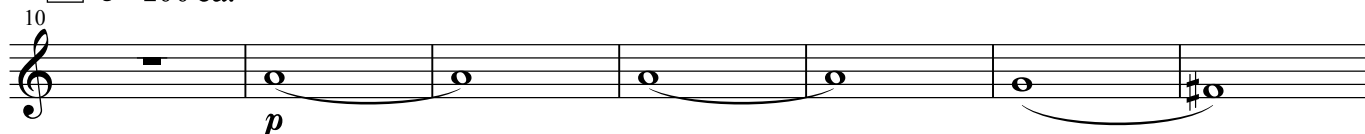

B

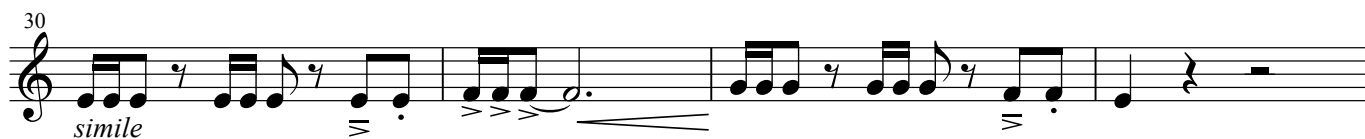

C

D

E

11. 別離のバラード

Violin I

64

70

76 **F**

82 **G**

fp *f* *pp*

88 *mf*

92 *cresc.* *f*

98 **H** *f*

102

107

112 **I** *rubato* *rit.* *f*

11. 別離のバラード

作詞 甲斐 新
作曲 小川寛興
編曲 日高哲英

♩=76 ca.

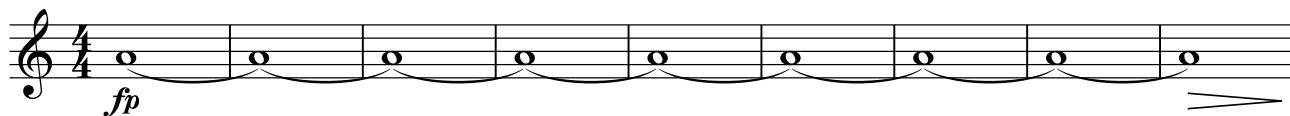

A ♩=100 ca.

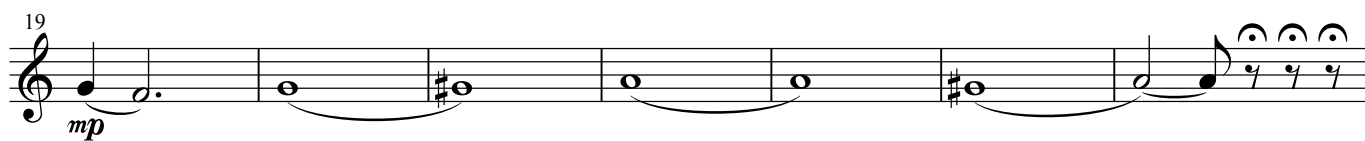
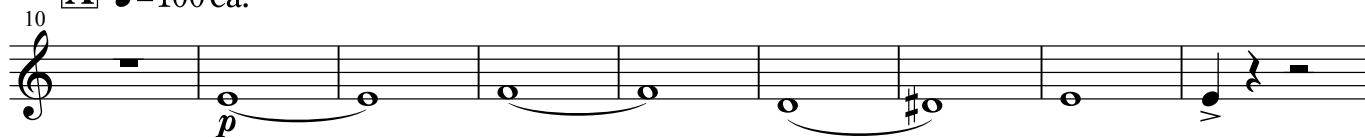

B

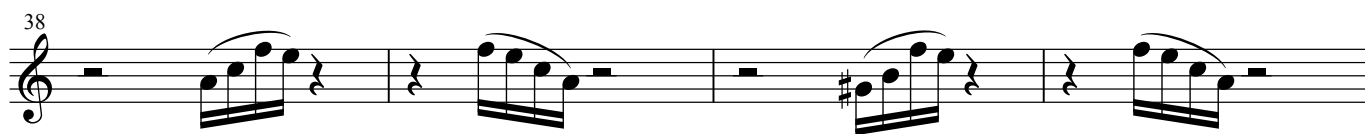
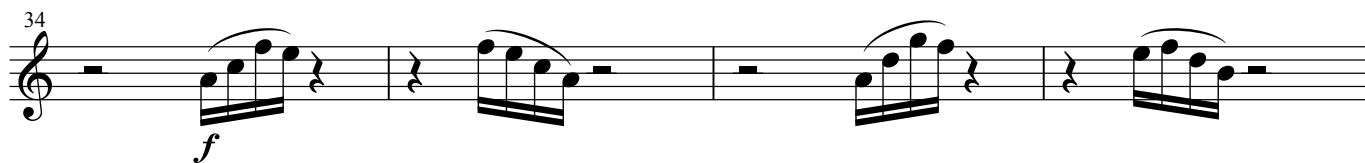
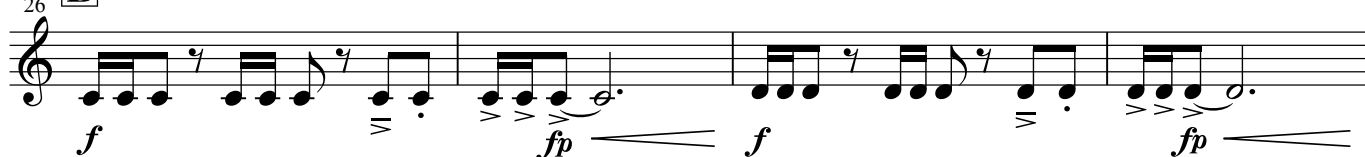

C

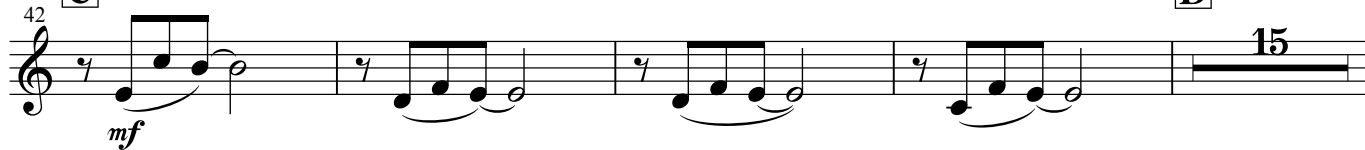

E

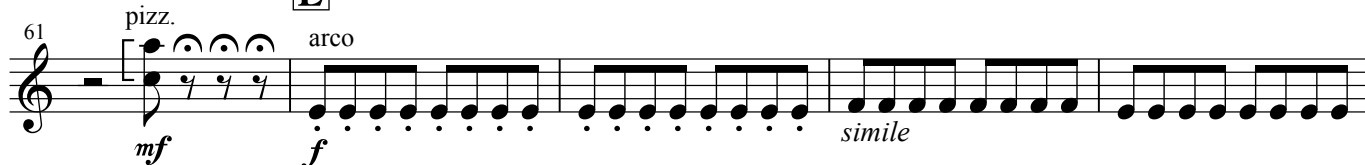

11. 別離のバラード

Violin II

66

70 *simile*

74

78 **F** **G**
fp *f* *pp*

86 *mf*

92 *cresc.* *f*

98 **H** *f*

102

106

112 **I** *rubato* *rit.* *f*

11. 別離のバラード

作詞 甲斐 新
作曲 小川寛興
編曲 日高哲英

♩=76 ca.

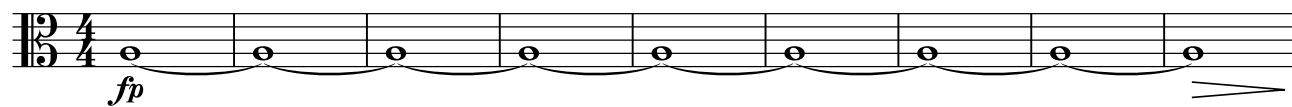
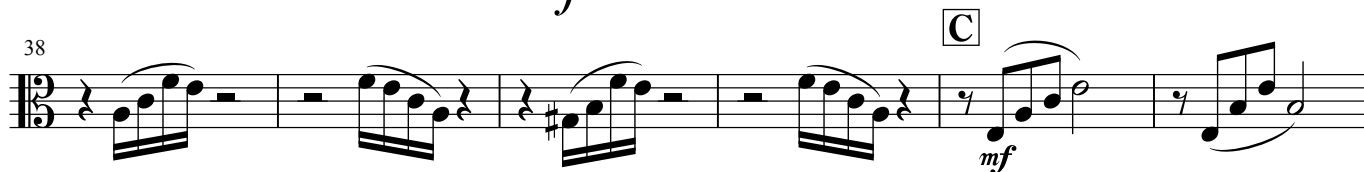
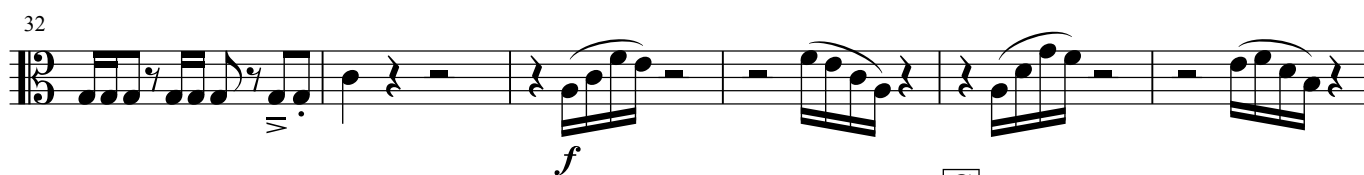
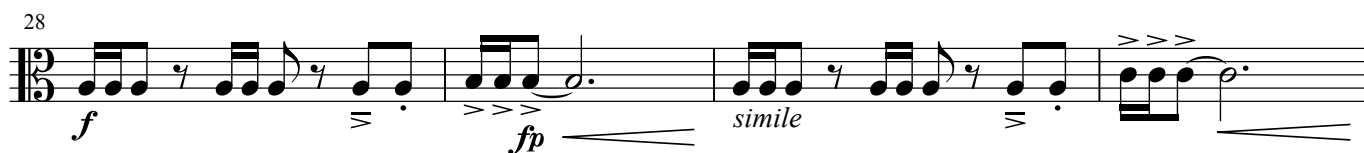
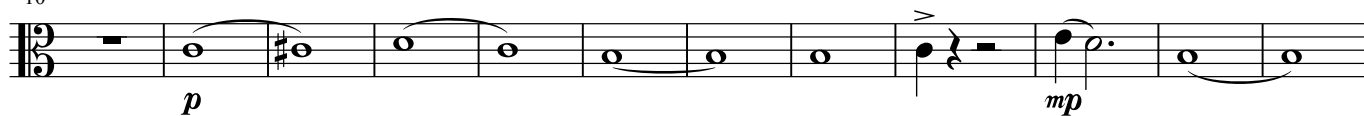
10 **A** ♩=100 ca.

11. 別離のバラード

Viola

E

62 arco *simile*
f

66

70 *simile*

74 **F**

79 **G**
fp *f* *pp*

88 *mf*

94 **H**
cresc. *f* *f*

100

106

111 **I** *rubato* *rit.*
f

11. 別離のバラード

作詞 甲斐 新
作曲 小川寛興
編曲 日高哲英

♩=76 ca.

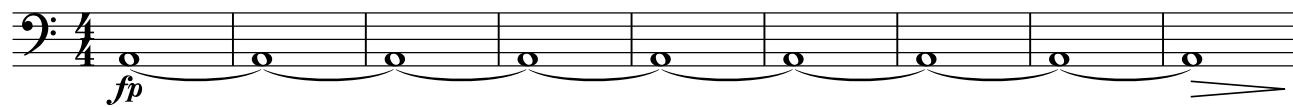

10 **A** ♩=100 ca.

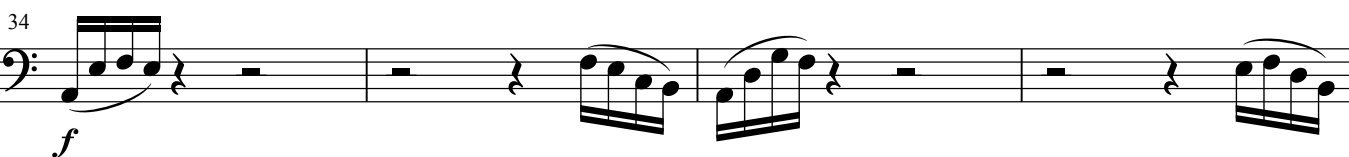
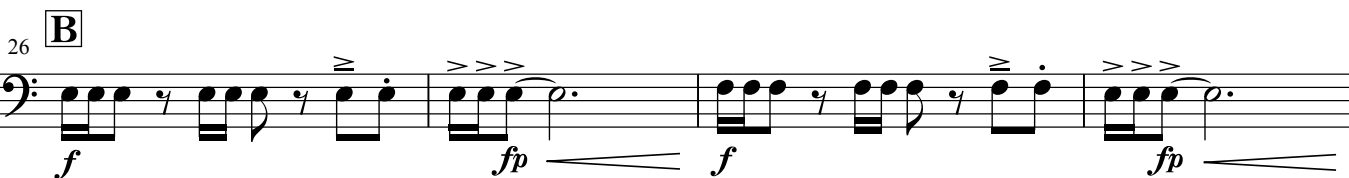
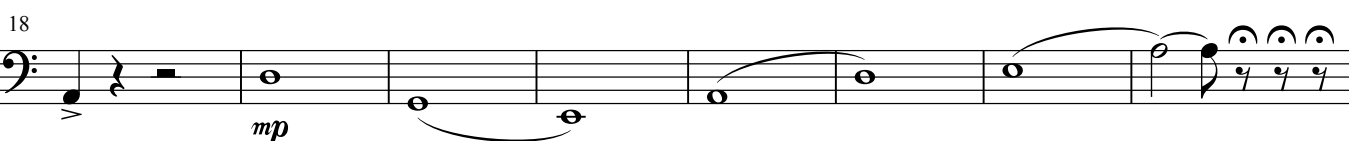

11. 別離のバラード

Violoncello

54

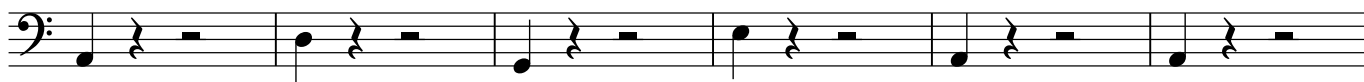

E

60

66

72

F

G

78

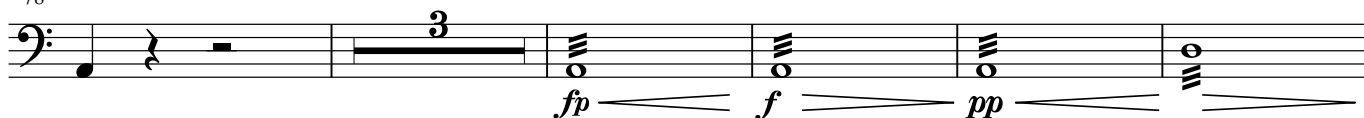

86

92

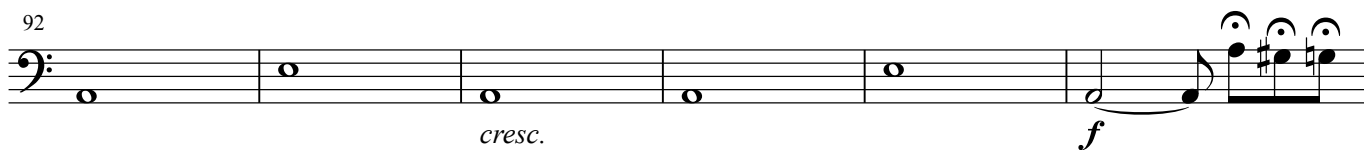

H

98

104

I *rubato*

rit.

110

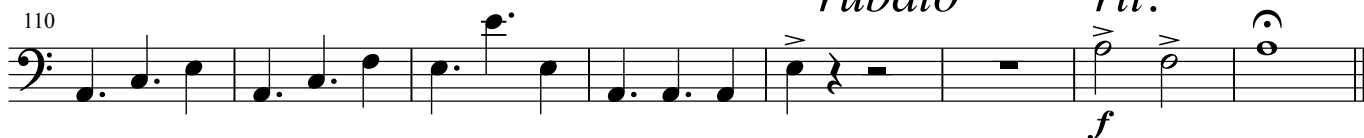

11. 別離のバラード

作詞 甲斐 新
作曲 小川寛興
編曲 日高哲英

♩=76 ca.

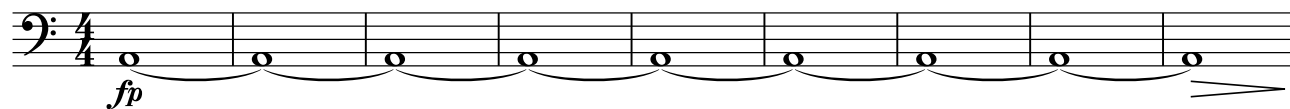

A ♩=100 ca.

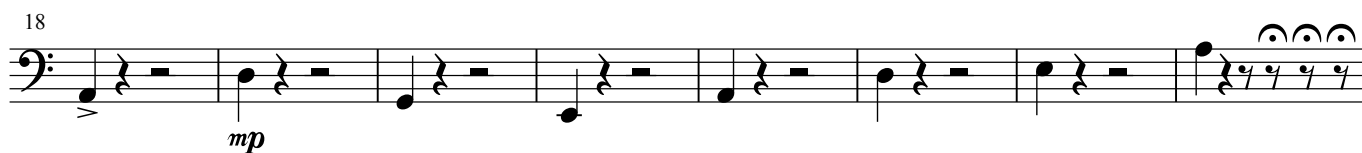
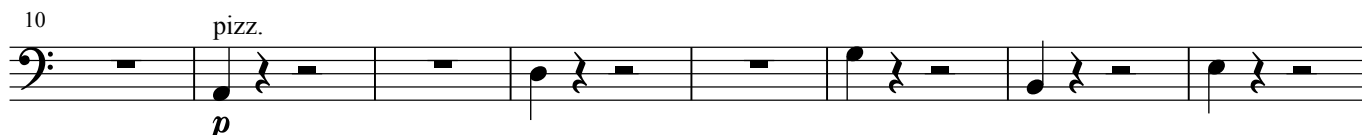

B

C

D

11. 別離のバラード

Contrabass

54

E

62 arco

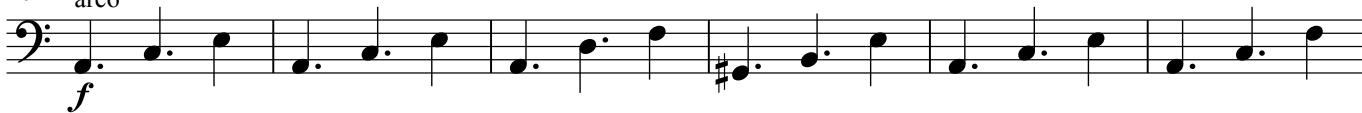

68

F

74

G

81

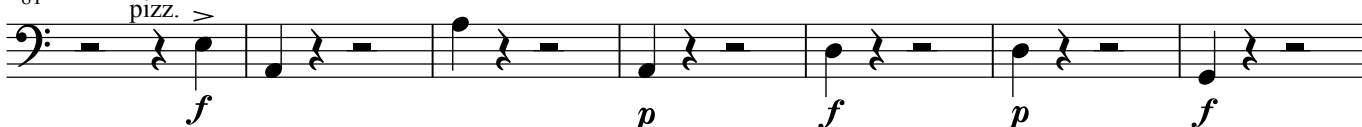

88

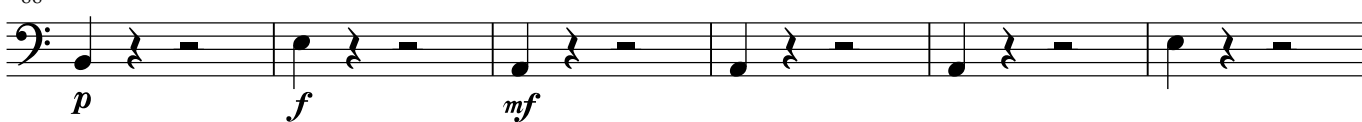

H

94

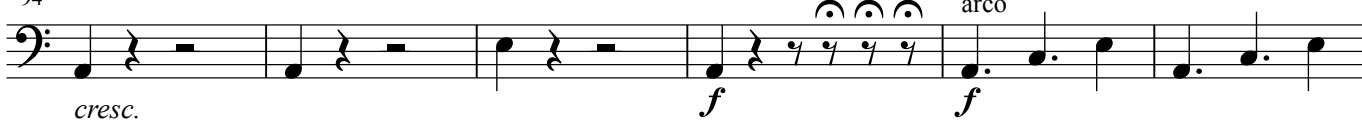

100

106

I *rubato*

rit.

112

