

12. 桜の踊り

作詞 甲斐 新
作曲 小川寛興
編曲 日高哲英

A ♩ = 84 ca.

12. 桜の踊り

1st Flute

53 **H**
mf

57

61

65 **I**

71 **J**
f *mf* 6 6 6 6

74 6 6 6 6 *rit.* *f*

2nd Flute
(Piccolo)

12. 桜の踊り

作詞 甲斐 新
作曲 小川寛興
編曲 日高哲英

A ♩=84 ca. **B** **C** **D**

E <Flute>
29 *mf*

32 *mf*

38 *mf*

F *mf*

43 *f* **G** Change to Piccolo

H <Piccolo>
53 *mf*

59 *mf*

I *mf*

65 *mf*

J *f* *rit.* 2

12. 桜の踊り

作詞 甲斐 新
作曲 小川寛興
編曲 日高哲英

A ♩=84 ca. **B** **C**
3 12 *mf*

19 *mf*

D **E**
4 3 *mf*

25 *mf*

34

F **G**
8 2

38 *mf* *f* *mf*

H

51 *mf* *f* *mf*

I
8 *mf*

55 *mf*

67

J *rit.* *f*

71 *f*

12. 桜の踊り

作詞 甲斐 新
作曲 小川寛興
編曲 日高哲英

12. 桜の踊り

作詞 甲斐 新
作曲 小川寛興
編曲 日高哲英

A ♩=84 ca. **B** **C**

23 **D** **E**

31 **F**

37 **G**

41 **H**

47 **I**

53 **J** *rit.* - - - -

12. 桜の踊り

作詞 甲斐 新
作曲 小川寛興
編曲 日高哲英

A ♩ = 84 ca. **B** **C**

23 **D** **E** *mf*

31 *mf*

37

F

41

G

47 *mf* *f*

H

53 *mf*

I

65 *mf*

J *rit.* *f*

12. 桜の踊り

作詞 甲斐 新
作曲 小川寛興
編曲 日高哲英

A ♩=84 ca. **B** **C**

21 **D**

mf

E

29

mf

35

F

41

G **H**

47

f

54

p

I

63

J *rit.* - - -

69

f

12. 桜の踊り

作詞 甲斐 新
作曲 小川寛興
編曲 日高哲英

12. 桜の踊り

作詞 甲斐 新
 作曲 小川寛興
 編曲 日高哲英

A ♩=84 ca. **B** **C**

21 **D** **E**

31

35

F

41

G **H**

47

55

61

I

65

J *rit.* - - - -

71

12. 桜の踊り

作詞 甲斐 新
作曲 小川寛興
編曲 日高哲英

A ♩=84 ca. **B** **C**

21
D

29
E

35

41
F

49
G **H**

57

63
I

69
J *rit.* . . .

12. 桜の踊り

作詞 甲斐 新
作曲 小川寛興
編曲 日高哲英

A ♩=84 ca. **B** **C**

23 **D** **E**

41 **F**

45 **G**

51 **H**

65 **I**

71 **J** *rit.* - - - -

Detailed description of the musical score: The score is for the 3rd Horn in F part of 'Sakura no Mawari'. It consists of ten sections (A-J) with various rests and dynamics. Section A (measures 1-3) has a 3-measure rest. Section B (measures 4-15) has a 12-measure rest. Section C (measures 16-21) has a 6-measure rest. Section D (measures 23-26) has a 4-measure rest. Section E (measures 27-31) has a 4-measure rest. Section F (measures 32-39) has an 8-measure rest. Section G (measures 45-50) has a 2-measure rest. Section H (measures 51-64) has an 8-measure rest. Section I (measures 65-70) has an 8-measure rest. Section J (measures 71-76) has a 2-measure rest. Dynamics include mf, p, and mp. A ritardando (rit.) is indicated at the end of section J.

12. 桜の踊り

作詞 甲斐 新
作曲 小川寛興
編曲 日高哲英

A ♩=84 ca. **B** **C**

21 **D** **E**

33 **F**

41 **G** **H**

49 **I**

57 **J** *rit.* - - - -

65 **J**

71

mp *mf* *p* *mf* *p* *mf* *p* *mf* *p*

12. 桜の踊り

作詞 甲斐 新
作曲 小川寛興
編曲 日高哲英

12. 桜の踊り

作詞 甲斐 新
作曲 小川寛興
編曲 日高哲英

A ♩=84 ca. **B** **C** **D** **E** **F**

G **H** **I**

49

mp *mf*

J *rit.* - - - -

71

12. 桜の踊り

作詞 甲斐 新
作曲 小川寛興
編曲 日高哲英

A ♩=84 ca. **B** **C** **D** **E** **F**

49 **G** **H**

65 **I**

71 **J** *rit.* - - - -

mf *p*

12. 桜の踊り

作詞 甲斐 新
作曲 小川寛興
編曲 日高哲英

Dynamic markings include *mp*, *mf*, *p*, and *rit.*. There are also hairpins for crescendo and decrescendo throughout the piece.

12. 桜の踊り

作詞 甲斐 新
作曲 小川寛興
編曲 日高哲英

A ♩=84 ca. **B** **C** **D** **E** **F**

G **H**

49

mp *mf*

I

65

p *mf*

J *rit.* - - - -

71

mf *p*

12. 桜の踊り

作詞 甲斐 新
作曲 小川寛興
編曲 日高哲英

A ♩=84 ca. **B** **C** **D** **E** **F**

G **H**

49

I

65

J *rit.* - - - -

71

Timpani

12. 桜の踊り

作詞 甲斐 新
作曲 小川寛興
編曲 日高哲英

A ♩=84 ca.

B

C

D

E

F

G

49

H

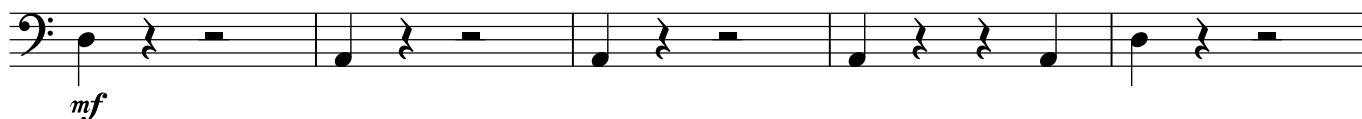

54

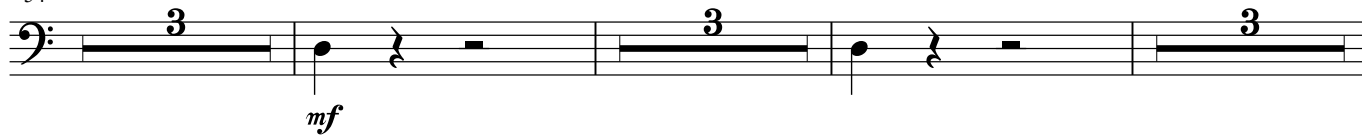

I

65

J

71

rit. - - - -

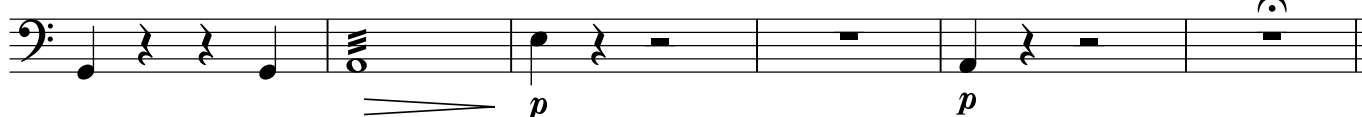

12. 桜の踊り

作詞 甲斐 新
作曲 小川寛興
編曲 日高哲英

A ♩ = 84 ca. **B** **C** **D** **E**

F
41

<Suspended-Cymbal>
soft mallets

G **H**

p *f*

I
65

J *rit.* - - - -

12. 桜の踊り

作詞 甲斐 新
作曲 小川寛興
編曲 日高哲英

A ♩ = 84 ca.
<Wind Chime>

B **C**

23 **D** **E** **F**

G 49 **H** **I**

J 73 *rit.* -----

2 12 6

4 12 8

3 12 8

2 12 8

12. 桜の踊り

作詞 甲斐 新
作曲 小川寛興
編曲 日高哲英

A ♩=84 ca. **B** <Sleigh Bells>

C

13

D 25 **E** **F** 12 8

G 49 **H**

57

I 65

71 **J** *rit.* _ _ _ _

12. 桜の踊り

作詞 甲斐 新
作曲 小川寛興
編曲 日高哲英

A ♩ = 84 ca. **B** **C** **D** **E**

F **G** **H**

I

J

41 *mp* *mf* *rit.*

<Glocken>

3 12 8 4 12

8 2 12

65

69

73

Harp

12. 桜の踊り

作詞 甲斐 新

作曲 小川寛興

編曲 日高哲英

A ♩ = 84 ca.

[B^b]

B

C

D

12. 桜の踊り

Harp

E

29

34

F

40

45

G

48

H

51

[B^b]

glissando

12. 桜の踊り

Harp

57 *mf*

60

63 **I**

67

70

J 73 *mf* *rit.* *p*

Piano

12. 桜の踊り

作詞 甲斐 新
作曲 小川寛興
編曲 日高哲英

A ♩=84 ca. **B** **C** **D**

E

29 *mf*

32

35

38

12. 桜の踊り

Piano

F

41

45

G

49

f

H

53

mf

59

62

12. 桜の踊り

Piano

I

65

69

J

rit. - - - - -

73

12. 桜の踊り

作詞 甲斐 新
作曲 小川寛興
編曲 日高哲英

A ♩ = 84 ca.

B

p

9 *p cresc.* *mp*

13

C

17

21 *mf* *div.*

D

25 *mp* *unis.*

E

29 *mp* *div.* *unis.*

33

37

12. 桜の踊り

Violin I

F

41

45

G

49

f

H

53

p

57

mp

div.

unis.

61

div.

I

65

unis.

69

f

rit. -----

J

73

div.

p

mf

unis.

div.

p

12. 桜の踊り

作詞 甲斐 新
作曲 小川寛興
編曲 日高哲英

12. 桜の踊り

Violin II

F
41

45 div.

G
49 unis.
f

H
53
p

57
mp

61

I
65

69 div. unis.
f

J
73
p *rit.* - - - - *(p)* div. *p*

12. 桜の踊り

作詞 甲斐 新
 作曲 小川寛興
 編曲 日高哲英

A ♩ = 84 ca.

div. pizz. unis.

B arco div. *mp*

5

9

13

C unis. div. *mf*

17

21 unis. div. *mf*

D unis. *mp*

25

E *mp*

29

33

12. 桜の踊り

Viola

37

41 **F** div.

45 unis.

49 **G** div. *f*

53 **H** unis. *p*

57 *mp*

61

65 **I** div.

69 unis. div. *f*

73 **J** unis. *p* *rit.* div. *(p)* *p*

12. 桜の踊り

作詞 甲斐 新
作曲 小川寛興
編曲 日高哲英

A ♩ = 84 ca.
div.

B
5
mf

9

13

C
17 unis.

21
mf

D
25
mp

E
29
mp

33 div.

12. 桜の踊り

Violoncello

37 unis.

F
41

45 div.

G
49 unis.
f

H
53 div.
p

57 unis.
mp

61

I
65

69 *f*

J
73 *rit.*
p (*p*) *p*

12. 桜の踊り

作詞 甲斐 新
作曲 小川寛興
編曲 日高哲英

A ♩ = 84 ca.

pizz.

B

mf *mp*

9

mp

C

17

21

D

25

E

29

33

37

12. 桜の踊り

Contrabass

F

41

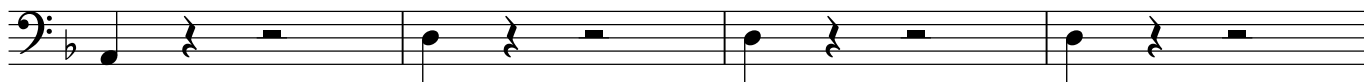

45

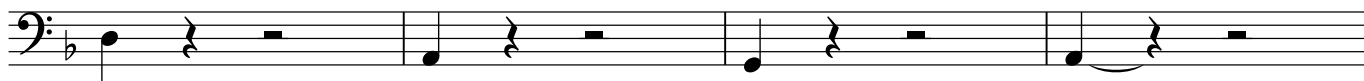

G

49

arco

H

53

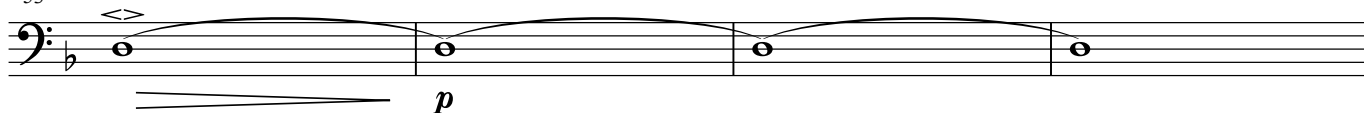

57

pizz.

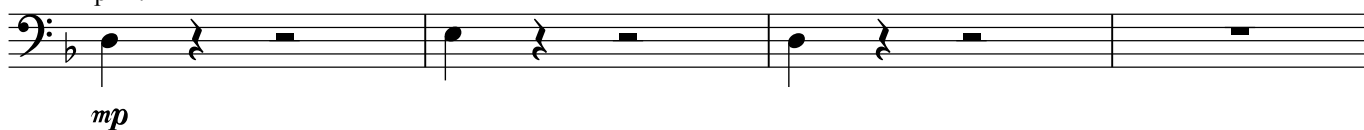

61

I

65

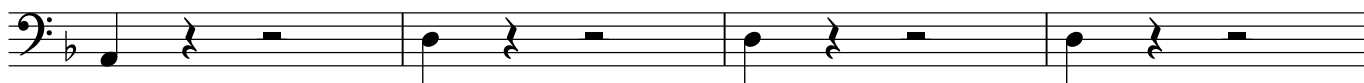

69

arco

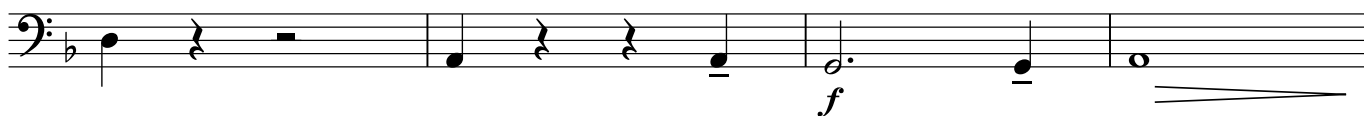

J

73

pizz.

rit. - - - - -

