

15. 旅立ちのとき

作詞 甲斐 新
作曲 小川寛興
編曲 日高哲英

♩=112 ca.

2nd Flute
(Piccolo)

15. 旅立ちのとき

作詞 甲斐 新
作曲 小川寛興
編曲 日高哲英

♩=112 ca.

<Piccolo>

f

5

A

9

f

B

15

10 3

f

C

32

f

3

38

f 6

tr

to ♩

3

44

f

D

49

4

ff

tr

rit.

ff

15. 旅立ちのとき

作詞 甲斐 新
作曲 小川寛興
編曲 日高哲英

♩=112 ca.

15. 旅立ちのとき

作詞 甲斐 新
作曲 小川寛興
編曲 日高哲英

♩=112 ca.

f

5

tr

9 **A**

mf

21 **B** **C**

f

38

f

41 *mf* *f* to D

44

f

49 **D**

f

54 *ff* *rit.*

15. 旅立ちのとき

作詞 甲斐 新
作曲 小川寛興
編曲 日高哲英

$\text{♩} = 112 \text{ ca.}$

15. 旅立ちのとき

作詞 甲斐 新
作曲 小川寛興
編曲 日高哲英

$\text{♩} = 112 \text{ ca.}$

15. 旅立ちのとき

作詞 甲斐 新
作曲 小川寛興
編曲 日高哲英

♩=112 ca.

5

f

5

A

9

mf *simile*

13

17

21

mf

B

25

f *simile*

29

15. 旅立ちのとき

1st Bassoon

C

33

37

41

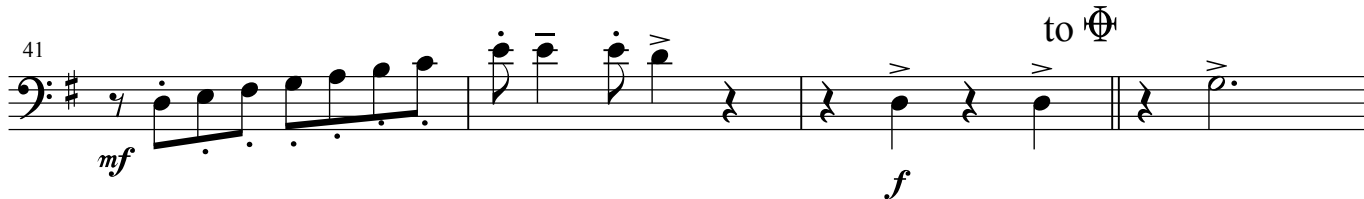

45

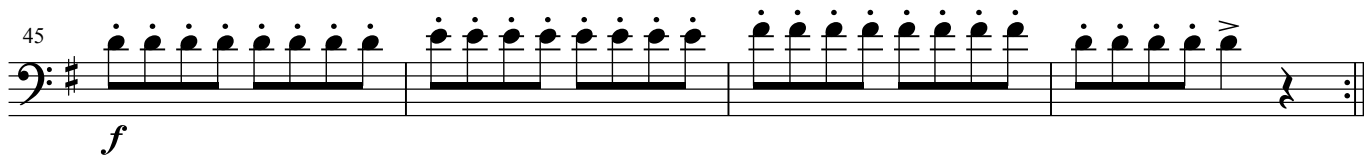

49

53

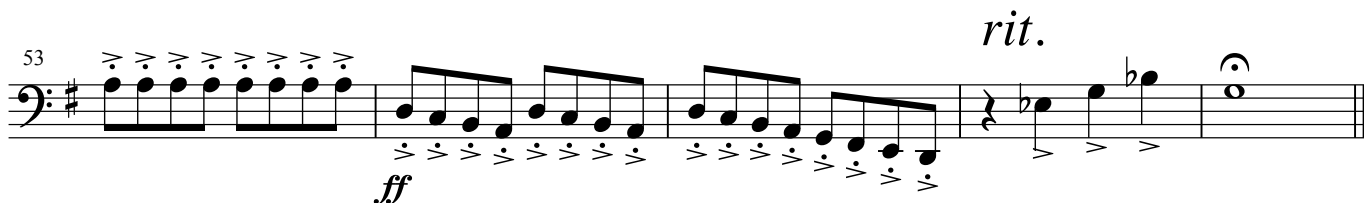

15. 旅立ちのとき

作詞 甲斐 新
作曲 小川寛興
編曲 日高哲英

♩=112 ca.

1
f

5

A
9
mf *simile*

13

17

21
mf

B
25
f *simile*

29

15. 旅立ちのとき

2nd Bassoon

C

33

37

41

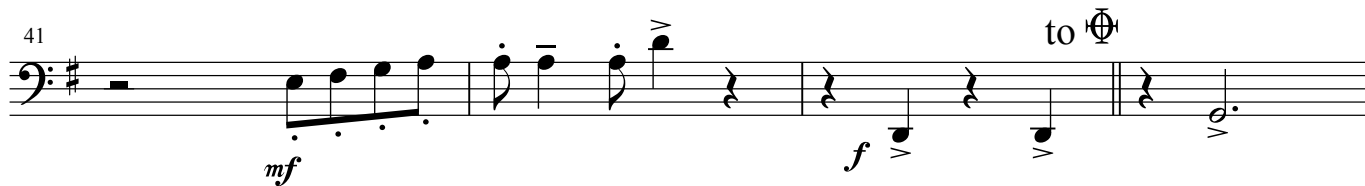

45

Φ

D

49

53

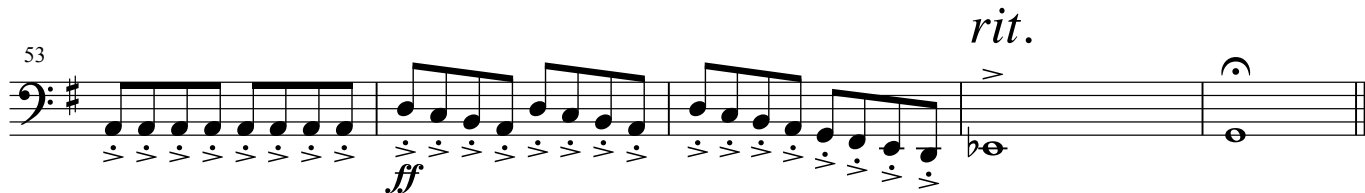

15. 旅立ちのとき

作詞 甲斐 新
作曲 小川寛興
編曲 日高哲英

♩=112 ca.

15. 旅立ちのとき

作詞 甲斐 新
作曲 小川寛興
編曲 日高哲英

♩=112 ca.

f

4

f

9 **A**

mf *simile*

13

17

23 **B**

mf *ff*

32 **C**

41 *f* *f* to Φ

49 **D** *ff*

54 *rit.*

15. 旅立ちのとき

作詞 甲斐 新
作曲 小川寛興
編曲 日高哲英

♩=112 ca.

f

4

f

A

9

mf *simile*

14

B

19

ff

C

29

38

f to Φ

44

f

D

49

53

ff *rit.*

15. 旅立ちのとき

作詞 甲斐 新
作曲 小川寛興
編曲 日高哲英

♩=112ca.

1st Trumpet in C

15. 旅立ちのとき

作詞 甲斐 新
作曲 小川寛興
編曲 日高哲英

♩=112 ca.

f

f

A 1x only **B** 15 7 **f**

C 33 5 **f**

41 **f** to **C** 4

D 49 6 *rit.* **ff**

15. 旅立ちのとき

作詞 甲斐 新
作曲 小川寛興
編曲 日高哲英

♩=112 ca.

f

5

f

A **B** **C**

9 1x only 15 8 5

38

f

41 to ♯ **f** 4

D *rit.* **ff**

49

15. 旅立ちのとき

作詞 甲斐 新
作曲 小川寛興
編曲 日高哲英

♩=112 ca.

1 *f*

6 *f* [A] 1x only

21 *mf*

25 *f* [B] *simile*

29

33 [C]

37

41 *f* [D]

49 [D]

53 *ff* *rit.* *ff* [C]

15. 旅立ちのとき

作詞 甲斐 新
作曲 小川寛興
編曲 日高哲英

♩=112 ca.

15. 旅立ちのとき

作詞 甲斐 新
作曲 小川寛興
編曲 日高哲英

♩=112 ca.

<Crash-Cymbals>

f

A

7

secco

15

<2 Suspended-Cymbals>
soft mallets

p

B

25

wooden sticks

f

3

f

2

C

33

3

f

6 to Φ

44

soft mallets

p

f

3

Φ

D

49

soft mallets

p

f

wooden sticks

rit.

53

<Crash-Cymbals>

sf

15. 旅立ちのとき

作詞 甲斐 新
作曲 小川寛興
編曲 日高哲英

♩ = 112 ca.

<Gran Cassa>

A
9 <Tambourine>
mf

13

17

B
25
f

29

C
33

37

41 <Gran Cassa> to Φ
f

Φ **D** *rit.* <Gran Cassa>
49
f

15. 旅立ちのとき

Percussion 3

41 to 

45

49 **D**

52

55 *rit.* <3 Toms> <Snare Drum>

15. 旅立ちのとき

作詞 甲斐 新
作曲 小川寛興
編曲 日高哲英

♩=112 ca.

<Tubular bells>

f

A

9 1x only

<Glocken>

mf

13

10

B

25

f

C

33

5

43

to Φ

<Tubular bells>

f

mf

<Glocken>

Φ

D

49

f

53

rit.

mf

Harp

15. 旅立ちのとき

作詞 甲斐 新
作曲 小川寛興
編曲 日高哲英

♩=112 ca.

15. 旅立ちのとき

Harp

41

[F#] *f* glissando to ♩

45

[F#] *f* glissando ♩

D 50

rit. [F#] *f*

Piano

15. 旅立ちのとき

作詞 甲斐 新
作曲 小川寛興
編曲 日高哲英

♩=112 ca.

15. 旅立ちのとき

Piano

C

33

37

44

D

49

53

rit.

55

15. 旅立ちのとき

作詞 甲斐 新
作曲 小川寛興
編曲 日高哲英

♩=112 ca.

15. 旅立ちのとき

Violin I

Violin I musical score for "15. 旅立ちのとき". The score is written in treble clef with a key signature of one sharp (F#) and a common time signature (C). It consists of seven staves of music. The first staff begins with a measure number of 33 and a circled letter 'C' above the staff. The second staff begins with a measure number of 37. The third staff begins with a measure number of 41, featuring a *mf* dynamic marking, a *f* dynamic marking, and a circled letter 'D' above the staff. The fourth staff begins with a measure number of 45. The fifth staff begins with a measure number of 49 and a circled letter 'D' above the staff. The sixth staff begins with a measure number of 52 and a *ff* dynamic marking. The seventh staff begins with a measure number of 55, a *rit.* marking, and a circled letter 'C' above the staff. The score includes various musical notations such as slurs, ties, and dynamic markings.

15. 旅立ちのとき

作詞 甲斐 新
作曲 小川寛興
編曲 日高哲英

♩=112 ca.

15. 旅立ちのとき

Violin II

Violin II musical score for "15. 旅立ちのとき". The score is written in treble clef with a key signature of one sharp (F#) and a common time signature (C). It consists of seven staves of music. The first staff begins at measure 33 with a common time signature (C) and features a melodic line with a long slur. The second staff continues this melodic line. The third staff starts at measure 41 with a mezzo-forte (*mf*) dynamic, followed by a section marked *f* and a tempo change to 3/4 time indicated by a circled 3/4. The fourth staff continues the melodic line. The fifth staff begins at measure 49 with a common time signature (C) and a section marked *D*, featuring a more active melodic line. The sixth staff starts at measure 52 with a fortissimo (*ff*) dynamic. The seventh staff begins at measure 55 with a *rit.* (ritardando) marking, a *div.* (divisi) instruction, and a change to 8/8 time, indicated by a circled 8/8. The score concludes with a final chord in 8/8 time.

Viola

15. 旅立ちのとき

作詞 甲斐 新
作曲 小川寛興
編曲 日高哲英

♩=112 ca.

1
f

5

A
9
mf

13

17

21
mf

B
25
f

29

15. 旅立ちのとき

Viola

33 **C**

37

41 *mf* to \oplus

45 *f*

49 **D**

52 *ff*

55 *rit.* div. \ominus

15. 旅立ちのとき

作詞 甲斐 新
作曲 小川寛興
編曲 日高哲英

♩=112 ca.

f *simile*

5

f

A

9

mf *simile*

13

17

21

mf

B

25

f *simile*

29

15. 旅立ちのとき

Violoncello

C

33

37

41

45

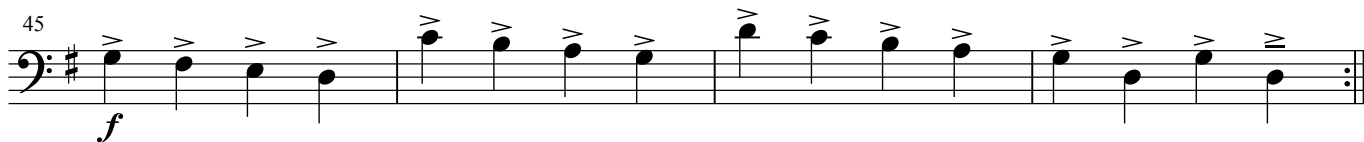

49

D

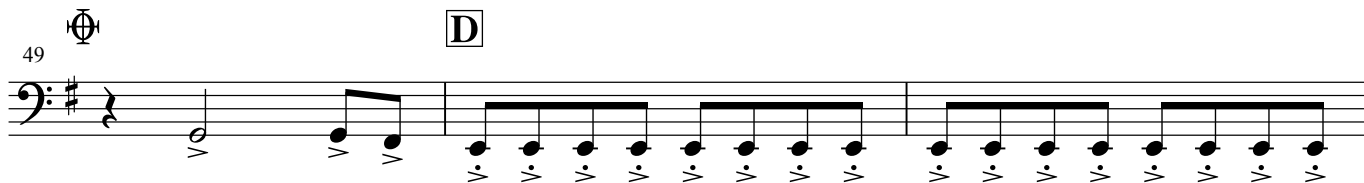

52

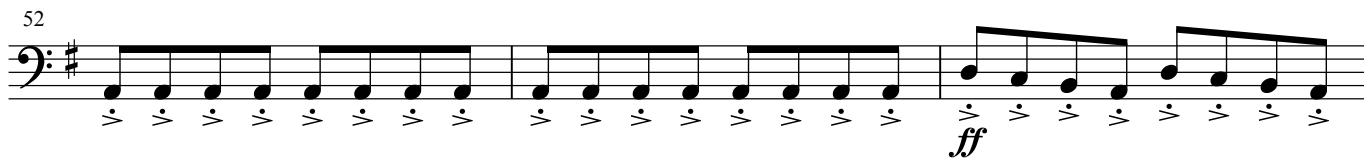

55

rit.

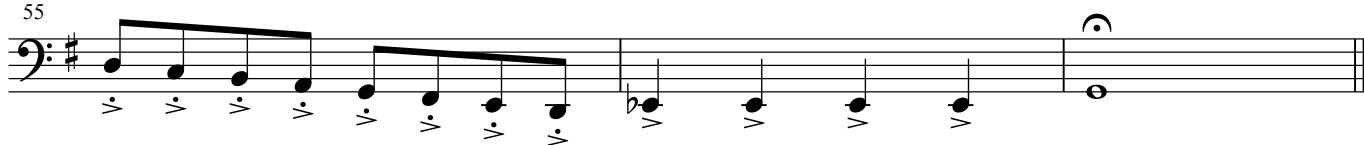

15. 旅立ちのとき

作詞 甲斐 新
作曲 小川寛興
編曲 日高哲英

♩=112 ca.

f *simile*

f

A

mf *simile*

B

f *simile*

C

15. 旅立ちのとき

Contrabass

37

41

to Φ

mf

45

f

49

Φ **D**

52

ff

rit.

55