

2. 品川の鳥・木・花

作詞 甲斐 新
作曲 小川寛興
編曲 日高哲英

♩ = 88 ca.

A **B**

19 *f* *mp*

C

25 *f* 5

D

29 *p*

E

33 6

43 *f* *mf*

F **G** **H**

49 *f* 7 5 *f*

67 *mf* *f*

I

73 *f* 7 3 3

2. 品川の鳥・木・花

作詞 甲斐 新
作曲 小川寛興
編曲 日高哲英

♩ = 88 ca.

A

B

C

D

E

45 *mf* *f*

49 **F** **G** 4

57 *mf* 5

61 **H** 3 *f*

68 2 *mf* *f*

73 **I** *f* 7 3 3

2. 品川の鳥・木・花

作詞 甲斐 新
作曲 小川寛興
編曲 日高哲英

♩ = 88 ca.

A **B**

17 *f*

21 *mf*

C

25 *f* 5 5

D

29 *p*

E

33 4

41 *f*

45 *mf* *mf* *f*

F

49

G

53

mf 5

H

61

f

68

mf *f*

I

73

f 7 3 3

2. 品川の鳥・木・花

作詞 甲斐 新
作曲 小川寛興
編曲 日高哲英

$\text{♩} = 88 \text{ ca.}$ A

9 B

17 C D E

25 F

41 G

48 H

53

60

64

f

69

mf *f*

I

73

f 7 3 3

2. 品川の鳥・木・花

作詞 甲斐 新
作曲 小川寛興
編曲 日高哲英

♩ = 88 ca.

A

B

C

D

E

F

53 **G**

57

61 **H**

65

69

73 **I**

simile

mf

f

f

2. 品川の鳥・木・花

作詞 甲斐 新
作曲 小川寛興
編曲 日高哲英

$\text{♩} = 88 \text{ ca.}$

A **B**

mf

8 3

16 *f*

20 *mf*

C

25 *f* 5 5

D **E**

29 8 *mf* *f*

42 *f* 3

F

48 *f*

G

53 *mf* 5

60 **H**

f

67

mp *mf* *f*

73 **I**

f *f*

2. 品川の鳥・木・花

作詞 甲斐 新
作曲 小川寛興
編曲 日高哲英

$\text{♩} = 88 \text{ ca.}$

A

B

C

D

E

42

4

49

F

2

G

8

61

H

mf

f

65

mf

69

f

73

I

f

5

3

3

2. 品川の鳥・木・花

作詞 甲斐 新
作曲 小川寛興
編曲 日高哲英

♩=88 ca.

43 
mp

46 

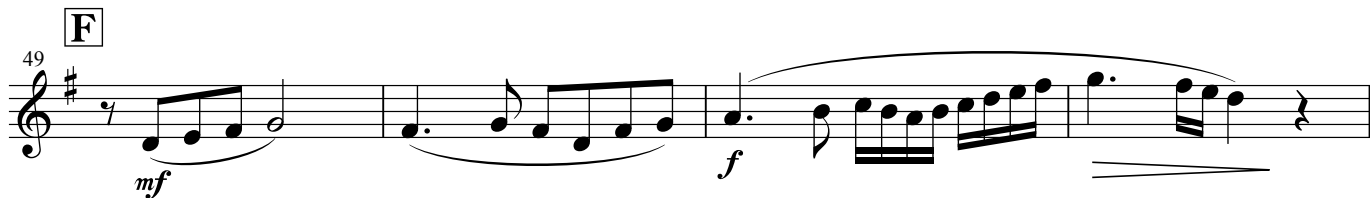
F
49 
mf *f*

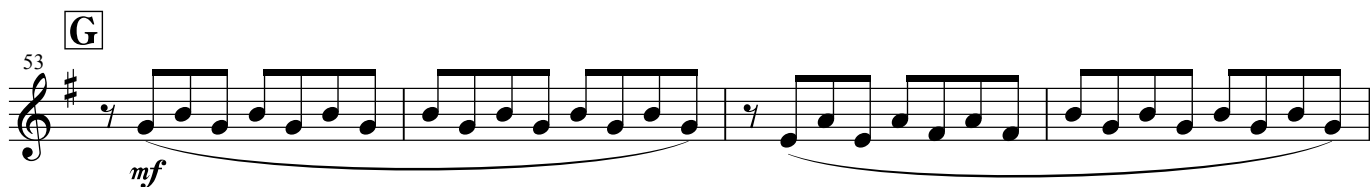
G
53 
mf

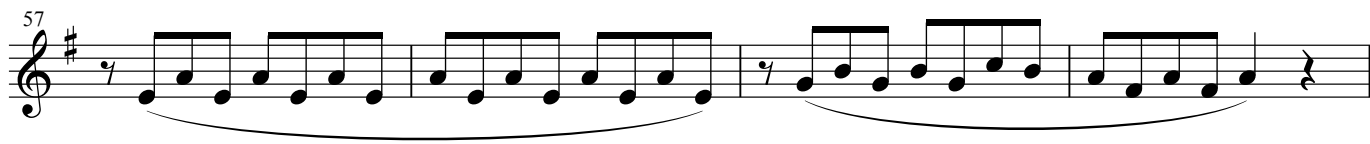
57 

H
61 

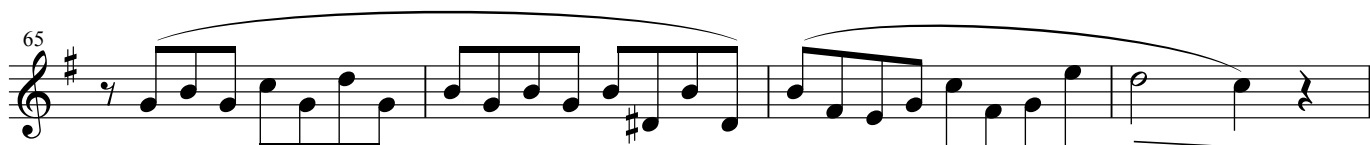
65 

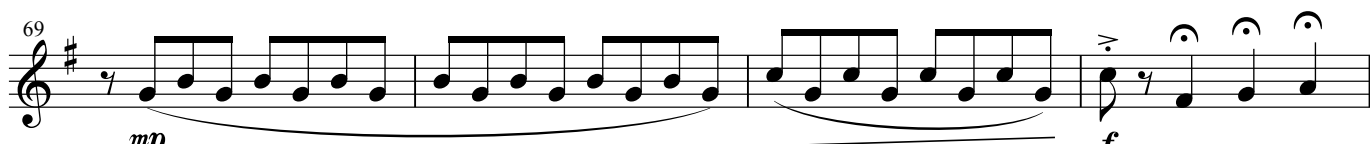
69 
mp *f*

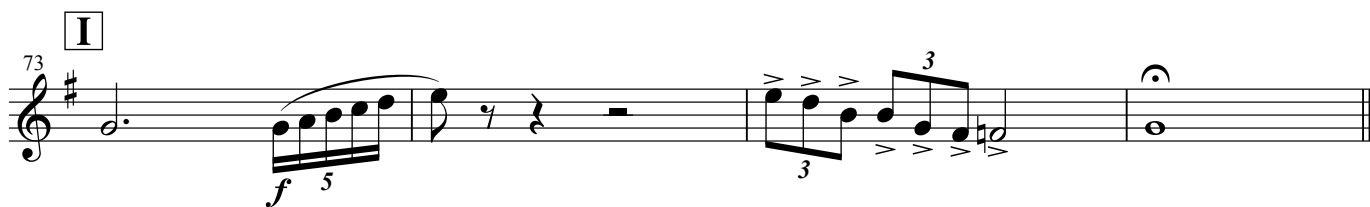
I
73 
f 5 3

2. 品川の鳥・木・花

作詞 甲斐 新
作曲 小川寛興
編曲 日高哲英

♩=88 ca.

A

B

C

D

E

41 *mf*

45 *mp*

49 **F** *mf*

53 **G** *mf*

57

61 **H**

65

69 *mp* *f*

73 **I** *f*

2. 品川の鳥・木・花

作詞 甲斐 新
作曲 小川寛興
編曲 日高哲英

$\text{♩} = 88 \text{ ca.}$

A

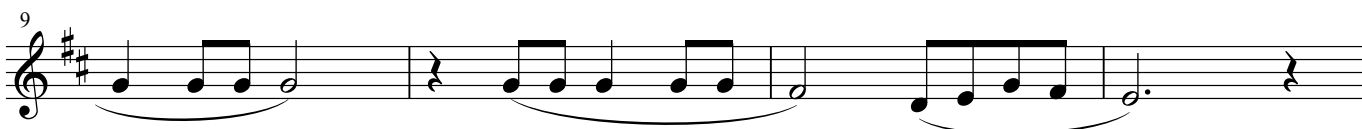
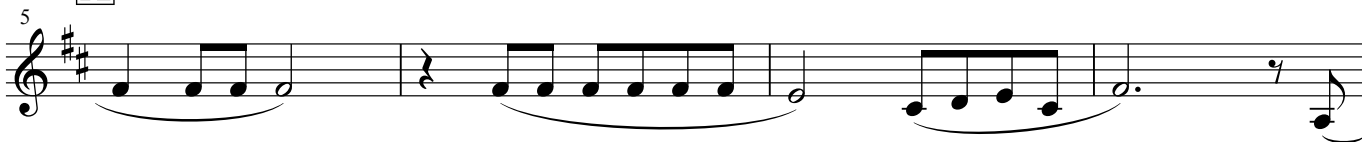

B

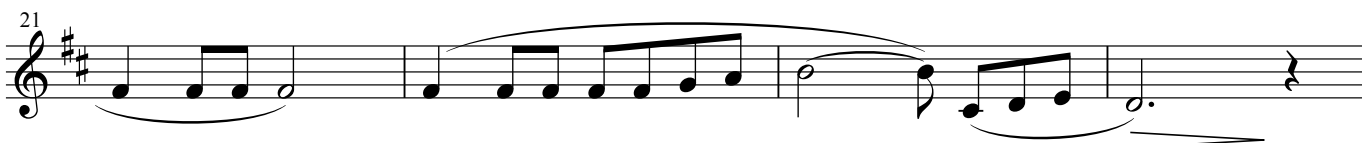
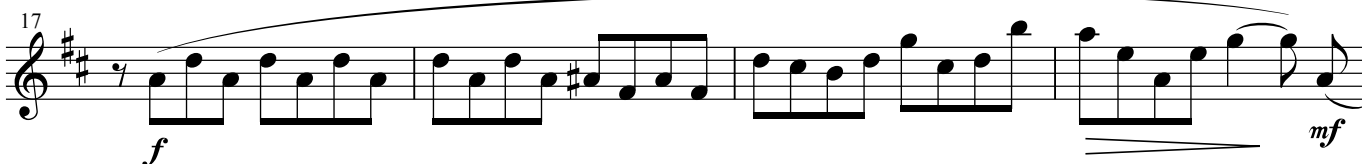
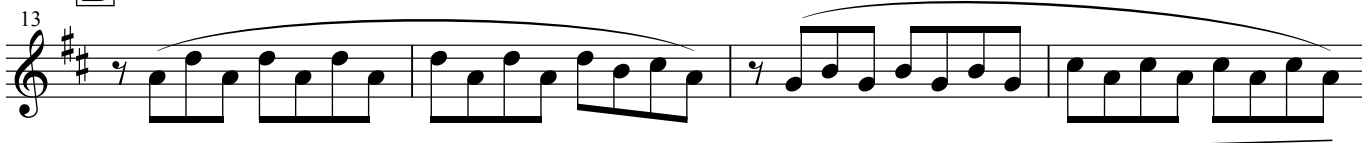

C

D

E

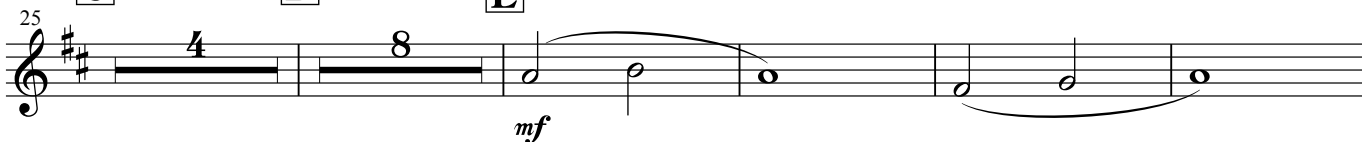

45 *mp*

49 **F** *mf* *mf*

53 **G** *simile*

57

61 **H**

65

69 *mp* *f*

73 **I** *f*

2. 品川の鳥・木・花

作詞 甲斐 新
作曲 小川寛興
編曲 日高哲英

$\bullet = 88$ ca. A

7

13 B

18

23 C D

31

37 E

43

49 **F**

mf *mf*

53 **G**

simile

57

61 **H**

65

mf

69

f

73 **I**

f

2. 品川の鳥・木・花

作詞 甲斐 新
作曲 小川寛興
編曲 日高哲英

$\text{♩} = 88 \text{ ca.}$ A

f

12 B

mf *f*

18 C

4 3

28 D

mf

33 E

3

40 *f* *mf*

45 F

4

53 G

mf 3

60 **H**

64

68

73 **I**

f *mf* *f*

7 3 3 3 3

2. 品川の鳥・木・花

作詞 甲斐 新
作曲 小川寛興
編曲 日高哲英

$\bullet = 88$ ca. A

13 B

17 C

28 D

33

37 E

41 mf

46 F G

61 **H**

65 *mf*

69

f

73 **I**

f

2. 品川の鳥・木・花

作詞 甲斐 新
作曲 小川寛興
編曲 日高哲英

$\bullet = 88$ ca.

A

B

C

D

E

F **G**

61 **H**

mf

65

mf

69

f

73 **I**

f

2. 品川の鳥・木・花

作詞 甲斐 新
作曲 小川寛興
編曲 日高哲英

$\text{♩} = 88 \text{ ca.}$ A

mf

B
13 *mf* *f*

C
19 *mf*

D
29 *mf*

E
35 *mf*

F
46 *mf*

G
50 *mf*

61 **H**

mf

65

69

mp *f*

73 **I**

f

2. 品川の鳥・木・花

作詞 甲斐 新
作曲 小川寛興
編曲 日高哲英

♩ = 88 ca.

A

B

C

D

E

2. 品川の鳥・木・花

作詞 甲斐 新
作曲 小川寛興
編曲 日高哲英

$\text{♩} = 88 \text{ ca.}$

f

A **B** **C**

5 8 12

f

D **E** **F**

27 8 12 3

G

52 **mf**

57

H

61 **f**

66

I

73 **f**

2. 品川の鳥・木・花

作詞 甲斐 新
作曲 小川寛興
編曲 日高哲英

$\text{♩} = 88 \text{ ca.}$

5 **A** 8 **B** 12 **C** *f*

27 **D** 8 **E** 12 **F** 3

52 **G** *mf*

57

61 **H** *f*

66 3

73 **I** 3 3 3 3 3 3 *f*

2. 品川の鳥・木・花

作詞 甲斐 新
作曲 小川寛興
編曲 日高哲英

$\text{♩} = 88 \text{ ca.}$

5 **A** 8 **B** 12 **C** *f*

27 **D** 8 **E** 12 **F** 3

52 **G** *mf*

57

61 **H** *f*

66

73 **I** *f*

2. 品川の鳥・木・花

作詞 甲斐 新
作曲 小川寛興
編曲 日高哲英

♩ = 88 ca.

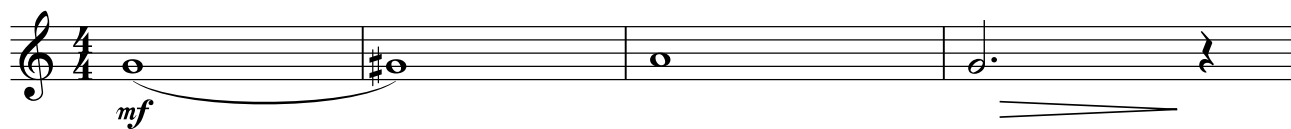

A

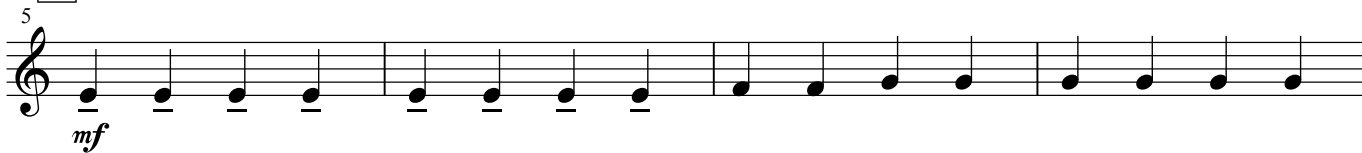

B

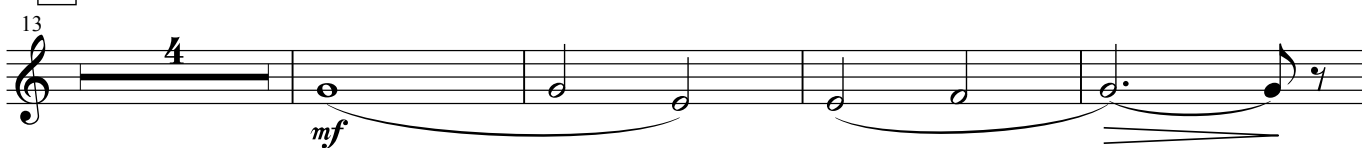

C

D

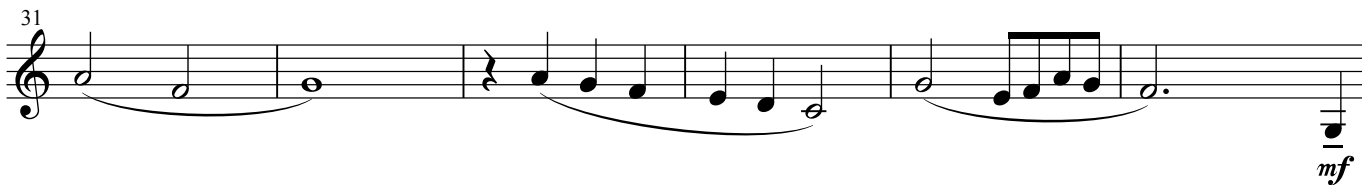
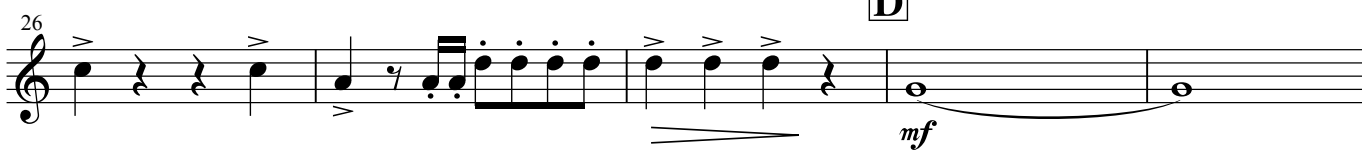

E

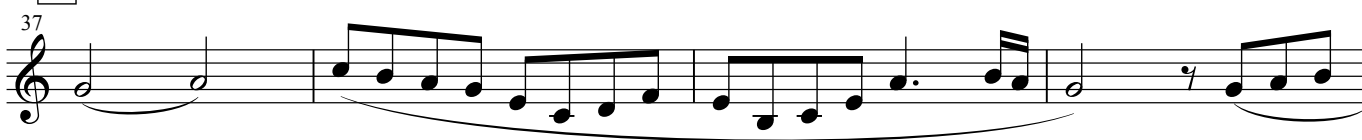

41

45

F

mf *mf*

51

G

mf

56

H

61

mf

65

69

mp *f*

I

73

f

2. 品川の鳥・木・花

作詞 甲斐 新
作曲 小川寛興
編曲 日高哲英

♩=88 ca.

mf

A

mf *simile*

B

mf

C

mf *f*

D

mf

mf

E

mf

42

mf

47

F

mf

52

G

mf

57

mf

61

H

mf

65

mf

69

mp *f*

73

I

f

2. 品川の鳥・木・花

作詞 甲斐 新
作曲 小川寛興
編曲 日高哲英

♩=88 ca.

A

B

C

D

E

47 F

mf

51 G

mf

56

H

61

mf

65

69

mp

f

I

73

f

2. 品川の鳥・木・花

作詞 甲斐 新
作曲 小川寛興
編曲 日高哲英

♩=88 ca.

A

B

C

D

E

47 **F**

mf *mf*

53 **G**

mf

61 **H**

mf

65

69

mp *f*

73 **I**

f

2. 品川の鳥・木・花

作詞 甲斐 新
作曲 小川寛興
編曲 日高哲英

$\bullet = 88 \text{ ca.}$

A **B**

C **D**

E **F**

G *simile*

H

I

mf *f* *mf* *mf* *f* *mf* *f*

2. 品川の鳥・木・花

作詞 甲斐 新
作曲 小川寛興
編曲 日高哲英

$\text{♩} = 88 \text{ ca.}$

A **B**

C **D**

E **F**

G *simile*

H

I

mf *f* *mf* *mf* *mf* *f* *mf* *f*

2. 品川の鳥・木・花

作詞 甲斐 新
作曲 小川寛興
編曲 日高哲英

♩ = 88 ca.

A **B**

C **D**

25

E **F**

37

G

53

57

H

61

66

I

72

f

2. 品川の鳥・木・花

作詞 甲斐 新
作曲 小川寛興
編曲 日高哲英

♩ = 88 ca.

A **B**

C 25 **D**

E 36 *mf*

42 *mf*

F 46 *mf*

G 50 7

H 60 *mf* *f*

65 3

I 72 *f* 3

2. 品川の鳥・木・花

作詞 甲斐 新
作曲 小川寛興
編曲 日高哲英

♩ = 88 ca.

A

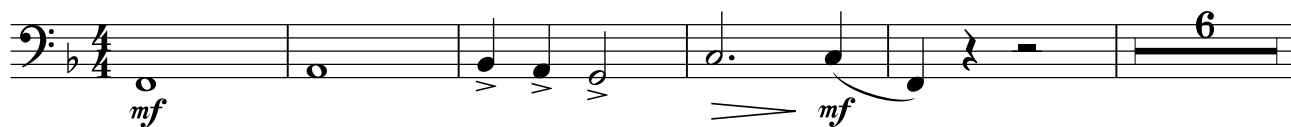

B

12

17

C

24

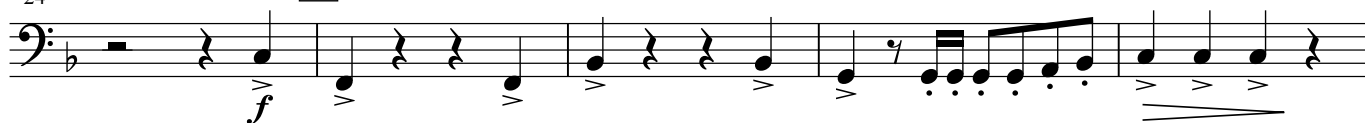

D

29

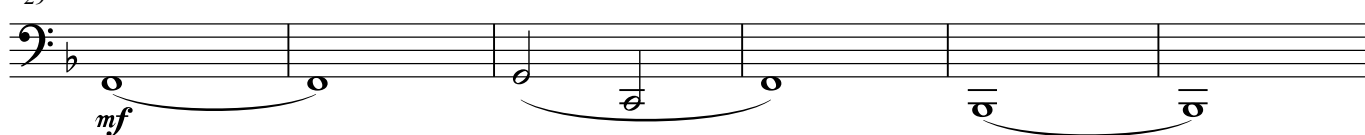

E

35

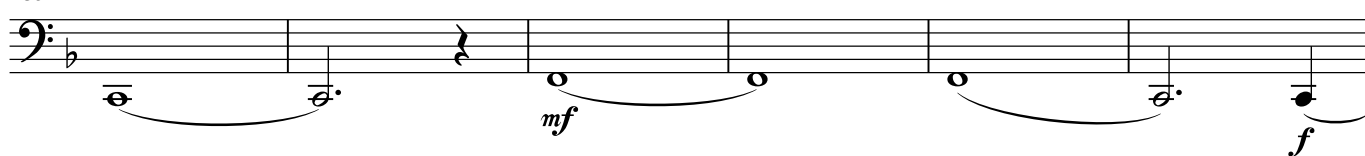

41

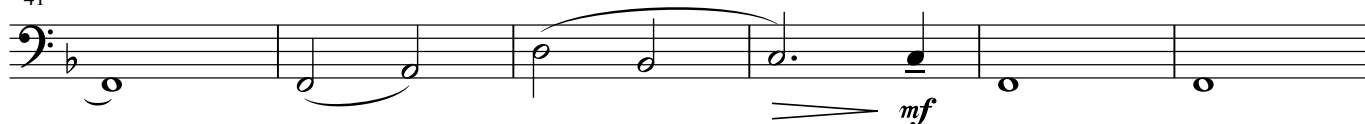

F

47

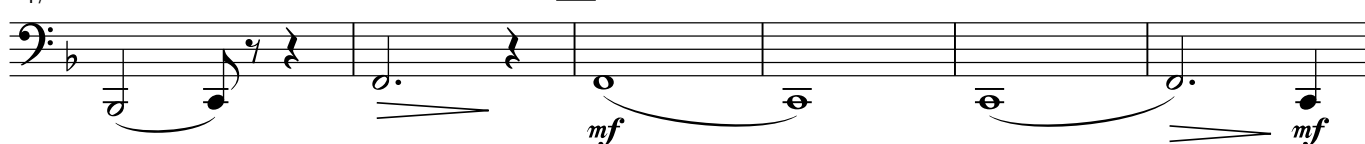

53 **G**

simile

58 **H**

63

68

73 **I**

2. 品川の鳥・木・花

作詞 甲斐 新
作曲 小川寛興
編曲 日高哲英

♩ = 88 ca. A

mf *pizz.*

7

B

13 *f*

19 *mf* *f* arco

C **D**

25 8

E

37 *mf* *f*

43 *mf* *pizz.*

F

48 *mf* arco *pizz.* *mf*

G

53

57

H

61

65

69

I

73

2. 品川の鳥・木・花

作詞 甲斐 新
作曲 小川寛興
編曲 日高哲英

♩ = 88 ca.

<Timpani>

A

mf *mf*

B

12 *mf* *f*

C **D**

25 *f*

E

37 *mf* *mf*

F **G**

49 *mf* *mf*

H

60 *mf* *p* *mf* *mf*

<Suspended-Cymbal>
soft mallets

<Timpani>

I

72 *mf* *f*

<Suspended-Cymbal>
soft mallets

<Timpani>

2. 品川の鳥・木・花

作詞 甲斐 新
作曲 小川寛興
編曲 日高哲英

♩ = 88 ca.

<Wind Chime>

A **B** <Snare Drum> wire brush

mf

15

20

mf

C **D**

25

f

E <Maracas> *simile*

37

mf

41

45

F <Wind Chime>

49

G <Snare Drum> *mf*

53

<Claves> *mf*

57

H
61

65

69

mp *f*

I
73

<Snare Drum>

f *f*

2. 品川の鳥・木・花

作詞 甲斐 新
作曲 小川寛興
編曲 日高哲英

♩ = 88 ca.

A **B**

C **D**

E

F

G **H**

I

<Glocken>
mf

<Glocken>
p

<Glocken>
mf

<Triangle>
mf

<Glocken>
mf

<Glocken>
mf

f

f ³