

# 4. カッパの祭り

作詞 甲斐 新

作曲 小川寛興

編曲 日高哲英

♩ = 138 ca.

mf

**A**

**B**

**C**

**D**

**E**

1.

f

2.  
57 *f* 5 *f*

62 *tr*

66 **F** *mf*

73 **G** *f* 5

81 **H** *f* 5 *f* 4 *f*

93 7

96 *p*

101 **I** *mf* *f*

105 *ff* 6

# 4. カッパの祭り

作詞 甲斐 新  
作曲 小川寛興  
編曲 日高哲英

♩ = 138 ca. A

*f* *fp* *f*

B

*f* *f*

C

*f* *f*

D

*f* *f*

E

*mf* *f*

1. *tr.*

*f* *fp*

2. *tr*

57 *f* 5 *f*

62 *tr*

66 **F** *mf*

73 **G** *f* 4

81 *f*

86 **H** *f*

90

94 7

97 *mf*

101 **I** *f*

105 *ff* 6

# 4. カッパの祭り

作詞 甲斐 新  
作曲 小川寛興  
編曲 日高哲英

$\text{♩} = 138 \text{ ca.}$

**A**

$f$   $fp$   $f$

**B**

9  $f$   $f$

**C**

16

19  $f$   $f$

**D**

30  $f$   $f$

35

39  $mf$

**E**

44  $f$

48 1.  $tr$   $f$

53  $f$   $fp$

2. *tr*

57 *f* 5 *f*

62 *tr*

66 **F** *mf*

73 *f* **G** *f*

77 *f*

85 *f* **H**

89

93 7

97 *mf*

101 **I** *f*

105 *ff*

# 4. カッパの祭り

作詞 甲斐 新  
作曲 小川寛興  
編曲 日高哲英

$\text{♩} = 138 \text{ ca.}$     **A**    **B**

10

15    **C**

19

25    **D**

35

40    **E**

47

52

57    **2.**

62

62 *tr*

66 **F** *mf*

73 **G** *f*

78 *mf* *mf* *f* *mf*

86 **H** *f*

89

92

95 *7*

98 **I** *f*

105 *ff*

# 4. カッパの祭り

作詞 甲斐 新

作曲 小川寛興

編曲 日高哲英

♩=138 ca. **A**

9 **B**

13

18 **C**

24

28 **D**

33

40

44 **E**

49

53 *f*

57 2.

62 **F** *mf*

70 *f*

75 **G** *mf*

81 *f* *simile*

86 **H**

91

96

101 **I** *mf* *f* *ff*

106

# 4. カッパの祭り

作詞 甲斐 新  
作曲 小川寛興  
編曲 日高哲英

$\text{♩} = 138 \text{ ca.}$  **A**

**B**

**C**

**D**

**E**

53 *fp*

57 *f*

64 *p* **F**

68

73 *f* **G**

78 *mf* *mf*

88 *f* **H**

96

102 *ff* **I**

106

# 4. カッパの祭り

作詞 甲斐 新

作曲 小川寛興

編曲 日高哲英

$\text{♩} = 138 \text{ ca.}$  **A**

*f* *fp* *f*

**B**

*f*

**C**

*mf* *mf*

*mf* *f*

**D**

*f* *mf*

**E**

*mf* *f*

1.

52 *fp*

57 *f*

**F**

65 *p*

**G**

70 *mf marcato*

77 *f*

83

**H**

88

95 *mf*

**I**

101 *f*

105 *ff*

# 4. カッパの祭り

作詞 甲斐 新

作曲 小川寛興

編曲 日高哲英

$\text{♩} = 138 \text{ ca.}$  **A**

**B**

**C**

**D**

**E**

48 **1.**

53 *fp*

57 **2.** *f* *tr*

66 **F** *p*

71 **G** *mf marcato*

78 *f* **H**

84

90

96 **I** *f*

104 *ff*

# 4. カッパの祭り

作詞 甲斐 新

作曲 小川寛興

編曲 日高哲英

$\text{♩} = 138 \text{ ca.}$  **A**

**B**

**C**

**D**

**E**

48 1. *fp*

53 *fp*

57 2. *f*

64 *tr* **F** **G** *p* *mf marcato*

76

81 *f*

86 **H**

92

98 **I** *f*

105 *ff*

# 4. カッパの祭り

作詞 甲斐 新

作曲 小川寛興

編曲 日高哲英

$\text{♩} = 138 \text{ ca.}$     **A**

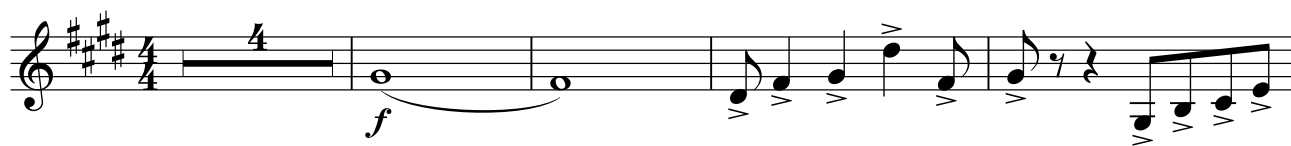

**B**

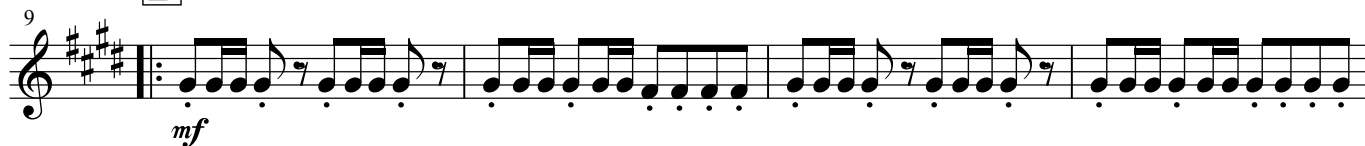

**C**

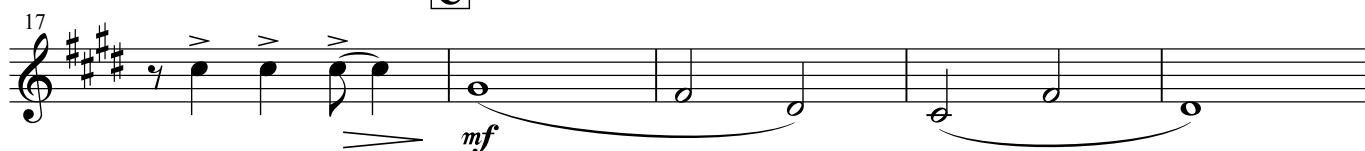

**D**

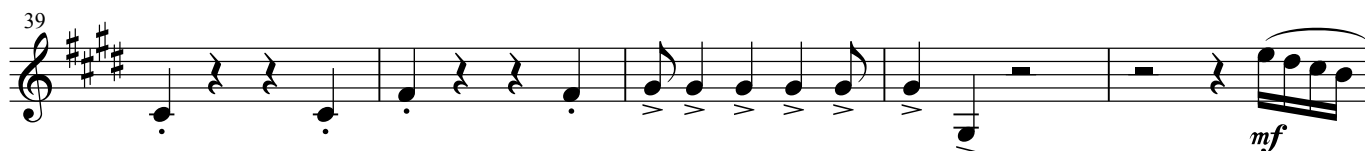
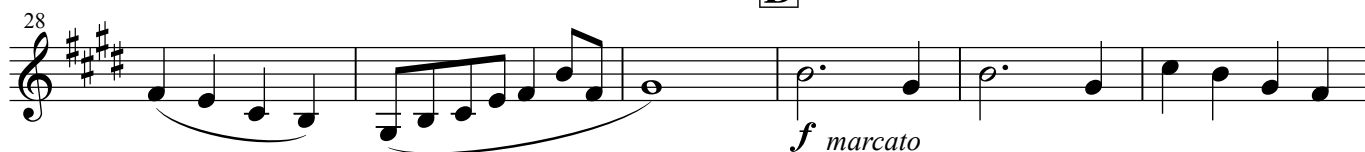

**E**

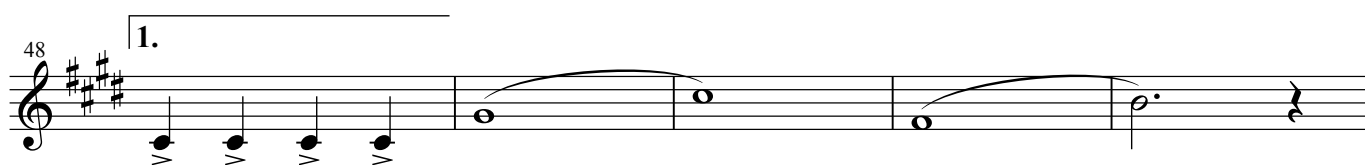
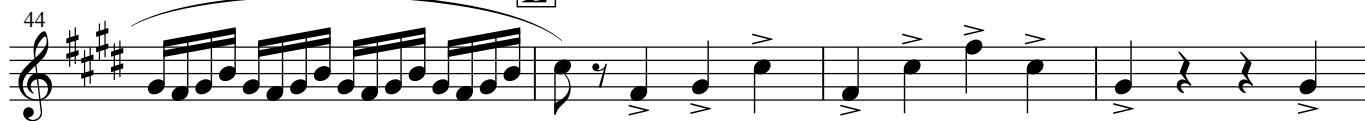

53 *f*

57 2. **F**

62 *f* *mf* *f* *p*

67 **G**

73 2 *mf*

81 *f* **H**

88 4 *f*

96 *mf*

101 **I**

105 *ff*

# 4. カッパの祭り

作詞 甲斐 新

作曲 小川寛興

編曲 日高哲英

$\text{♩} = 138 \text{ ca.}$  **A**

**B**

**C**

**D**

**E**

57 **2.**

62 **F** *f* *mf* *f* *mf*

66 **G**

71 *f* *mf*

77 *f*

83 *simile* **H**

88

94 **I**

99 *mf* *f*

105 *ff*

# 4. カッパの祭り

作詞 甲斐 新

作曲 小川寛興

編曲 日高哲英

$\text{♩} = 138 \text{ ca.}$  **A**

**B**

**C** **D**

**E**

**F** **G**

88 **H**

92

96

102 **I**

106 **ff**

# 4. カッパの祭り

作詞 甲斐 新

作曲 小川寛興

編曲 日高哲英

♩ = 138 ca. **A**

**B**

**C** **D**

**E**

1.

2.

2.

62 **F** **G**

*f*

83

*f*

88 **H**

*f*

94

*f*

100 **I**

*f*

106

*ff*

# 4. カッパの祭り

作詞 甲斐 新

作曲 小川寛興

編曲 日高哲英

$\text{♩} = 138 \text{ ca.}$  **A**

**B**

**C** **D**

**E**

1.

2.

62 **F** **G**

*f*

83

**H**

88

94

**I**

100

*f*

106

*ff*

# 4. カッパの祭り

作詞 甲斐 新

作曲 小川寛興

編曲 日高哲英

$\text{♩} = 138 \text{ ca.}$  **A**

**B**

**C**

**D**

45 **E** *f* 1. 4

53 *f*

57 2.

61 **F** **G** 4 9 9

86 **H**

90

95 2

102 **I** *f*

106 *ff*

# 4. カッパの祭り

作詞 甲斐 新

作曲 小川寛興

編曲 日高哲英

$\text{♩} = 138 \text{ ca.}$  **A**

**B**

**C**

**D**

**E**

1.

53 *f*

57 2.

61 **F** *mf*

67

73 **G** *f* *mf*

78 *f*

83

88 **H**

94

100 **I** *mf* *f*

105 *ff*

# 4. カッパの祭り

作詞 甲斐 新

作曲 小川寛興

編曲 日高哲英

♩=138 ca.

**A**

**B**

**C**

**D**

**E**

**F**

**G**

82

85

**H**  
88

92

96

**I**  
100

105

# 4. カッパの祭り

作詞 甲斐 新

作曲 小川寛興

編曲 日高哲英

$\text{♩} = 138 \text{ ca.}$

**A**

**B**

**C**

20

**D**

**E**

48

57

**F**

**G**

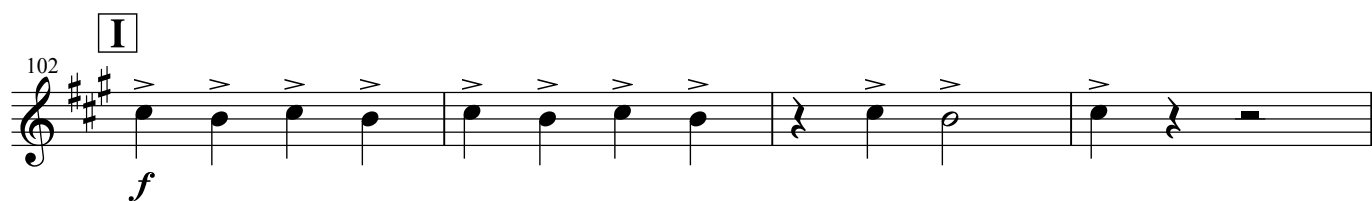
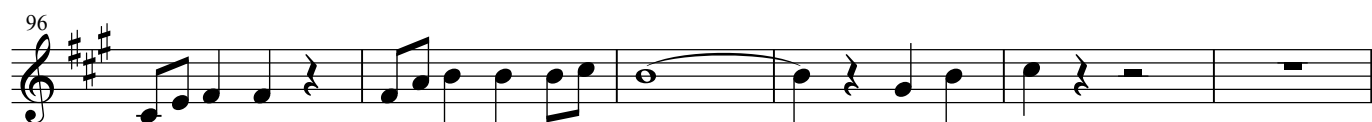
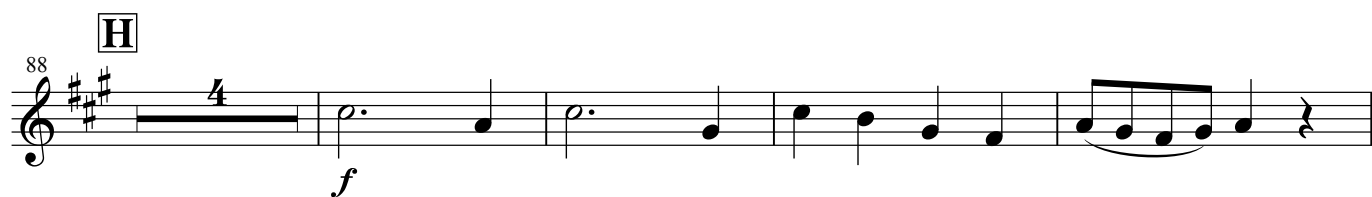

# 4. カッパの祭り

作詞 甲斐 新

作曲 小川寛興

編曲 日高哲英

$\text{♩} = 138 \text{ ca.}$  **A**

**B**

**C**

**D**

**E**

**1.**

**2.**

**F** **G**

*mf*

82

85

**H**

88

*f*

96

**I**

102

*f*

106

*ff*

# 4. カッパの祭り

作詞 甲斐 新

作曲 小川寛興

編曲 日高哲英

♩=138 ca.

**A**

**B**

**C**

**D**

**E**

1.

57 **2.**  

62  

**F**  
66  

**G**  
75  

81  

**H**  
88  

94  

**I**  
102  

106  

# 4. カッパの祭り

作詞 甲斐 新

作曲 小川寛興

編曲 日高哲英

♩=138 ca.

**A**

**B**

**C**

**D**

**E**

57 **2.**  
*f* **F**

62  
*f* *mf* *f* **G**

73  
*f* *mp*

79  
*f* **H**

84  
*f*

90

96  
**I**

102  
*f*

106  
*ff*

# 4. カッパの祭り

作詞 甲斐 新

作曲 小川寛興

編曲 日高哲英

♩=138 ca.

**A**

**B**

**C**

**D**

**E**

57 **2.**

62 **F**

73 **G**

78 **f**

83

88 **H**

94

100 **I**

105 **ff**

# 4. カッパの祭り

作詞 甲斐 新

作曲 小川寛興

編曲 日高哲英

♩=138 ca.

**A**

**B**

**C**

**D**

**E**

57 **2.**  
*f*

62 *f* *mf* *f* **F**

73 *f* *mp* **G**

78 *f*

83

88 **H** *f*

94

100 **I** *f*

105 *ff*

# 4. カッパの祭り

作詞 甲斐 新

作曲 小川寛興

編曲 日高哲英

♩=138 ca.

**A**

**B**

**C**

**D**

**E**

62

*mf* ————— *f*

66

**F** **G**

*f*

7 13

88

**H**

*mf*

92

96

102

**I**

*f*

106

# 4. カッパの祭り

作詞 甲斐 新

作曲 小川寛興

編曲 日高哲英

♩=138 ca.

**A**

4

*f* *fp* *f*

**B**

9

*f marcato*

**C**

14

13

**D**

31

*f marcato*

35

40

**E**

45

*f* 1.

50

*f* *f* *fp* 2.

57

2.

*f*

62

*mf* *f*

**F** 66 **G**

*f* 13

**H** 88

*mf*

92

96

**I** 102

*f*

106

*ff*

# 4. カッパの祭り

作詞 甲斐 新

作曲 小川寛興

編曲 日高哲英

♩=138 ca. **A**

**B**

**C**

**D**

35

40

**E**

51

57

62

*mf* *f*

**F** 66 **G**

*f*

**H** 88

*mf*

92

96

**I** 102

*f*

106

*ff*

# 4. カッパの祭り

作詞 甲斐 新

作曲 小川寛興

編曲 日高哲英

♩=138 ca. **A**

**B**

*f marcato*

13

**C**

18

*mf marcato*

22

26

**D**

31

*f*

39

**E**

45

*f*

1.

3

52 *f* *fp*

57 **F** *mf*

68

72 **G** **H** 13 4

92 *f* 6

**I** 102 *f* *ff*

106

# 4. カッパの祭り

作詞 甲斐 新

作曲 小川寛興

編曲 日高哲英

♩=138 ca. **A**

**B**

**C**

**D**

**E**

53

57

2.

62

**F** **G**

76

5

86

**H**

92

97

102

**I**

106

# 4. カッパの祭り

作詞 甲斐 新

作曲 小川寛興

編曲 日高哲英

♩=138 ca. **A**

**B**

**C**

**D**

**E**

53 *f*

57 **2.**

62 **F** *pizz.* *mf*

71 **G** *arco* *f* *mf*

77 *f*

83 *simile*

88 **H**

94

100 **I** *mf* *f*

105 *ff*

# 4. カツパの祭り

作詞 甲斐 新

作曲 小川寛興

編曲 日高哲英

♩=138 ca.

<Timpani> **A**

1 2 3 4 5 6 7

**B**

8

8 9 10 11 12

**C**

13

13 14 15 16 17

**D**

24

24 25 26 27 28 29 30 31 32 33 34 35 36 37

38

38 39 40 41 42 43

**E**

44

44 45 46 47 48

49

49 50 51 52 53 54 55 56

57

57 58 59 60 61 62 63 64 65

**F**

66

66 67 68 69 70

**G**

80 H

mf  $\leftarrow$  f f

93

mf

99 I

f

105

ff

# 4. カッパの祭り

作詞 甲斐 新

作曲 小川寛興

編曲 日高哲英

♩ = 138 ca.

<Snare Drum>  
Rim

*mp*

**A**

Ord.

*f* *f secco*

**B**

**C**

**D**

*f*

39

44

*p* E *f*

48

1.

52

56

2.

2

61

*f* *p* *mf*

**F** <Woodblock>  
66 hard mallets

*p*

70

**G** <Snare Drum> Rim

74

*mf*

77

80

*mf* Ord.

84

**H**

88

92

96

<Suspended-Cymbal>  
wooden sticks *p*

**I**

102

*f*

106

*f*

<Suspended-Cymbal>  
wooden sticks

# 4. カッパの祭り

作詞 甲斐 新

作曲 小川寛興

編曲 日高哲英

♩=138 ca.

**A**

<Glocken>

*f*

**B**

<Xylophone>

**C**

*f* *mf*

**D**

*f*

**E** <Xylophone>

1.

*p* *f*

*mf*

2.

*f*

**F**

<Xylophone>

**G**

<Xylophone>

*f*

**H**

<Glocken>

*f*

**I** <Xylophone>

*f*

*f*