

8. かむろ坂物語

作詞 甲斐 新

作曲 小川寛興

編曲 日高哲英

A ♩=92 ca. **B** **C** **D**

E **F** **G**

37

61 *mf*

H

67 *f*

I **J**

83 *f* *rit. - - -* *p*

K

8. かむろ坂物語

作詞 甲斐 新

作曲 小川寛興

編曲 日高哲英

A ♩ = 92 ca.

mf espr.

B

9

mf

C

17

mf

D

21

mf

E

37

mf

F

41

mf

G

57

mf

H

61

mf

67 **I**
f *p*

72

76 **J**
mf

81

K
85 *mf* *rit.*

8. かむろ坂物語

作詞 甲斐 新

作曲 小川寛興

編曲 日高哲英

A ♩ = 92 ca.

A $\text{♩} = 92 \text{ ca.}$
B **C**
D **E**
F
G
H
I
J
K *rit.*

Dynamics: *p*, *mf*, *mp*, *f*
 Time signature: 4/4
 Tempo: ♩ = 92 ca.

8. かむろ坂物語

作詞 甲斐 新
作曲 小川寛興
編曲 日高哲英

A ♩=92 ca.

B 9 7 *mf*

C

D 21 4 8

E 37 8 *mf*

F 49 8 6 *mf*

G **H** 2

I 67 8 *mf*

J

K 79 83 2 *f* *rit.* *mp*

8. かむろ坂物語

作詞 甲斐 新

作曲 小川寛興

編曲 日高哲英

A ♩ = 92 ca.

B

C

17

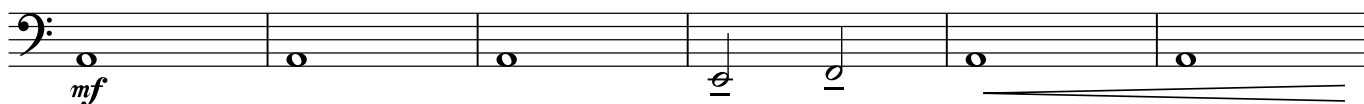

D

23

E

37

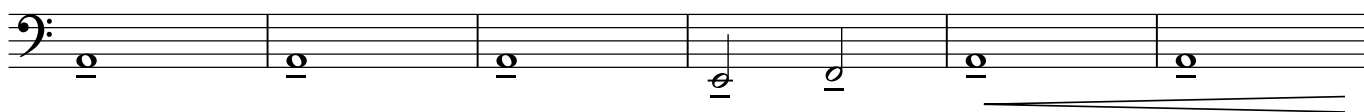

F

43

51

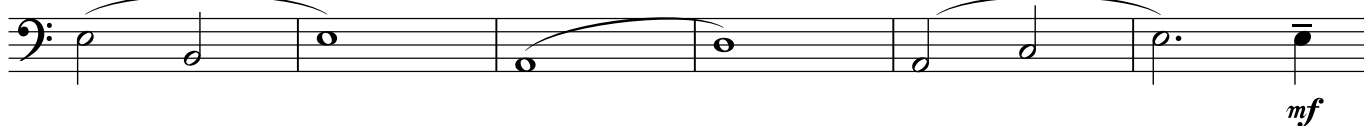

G

57

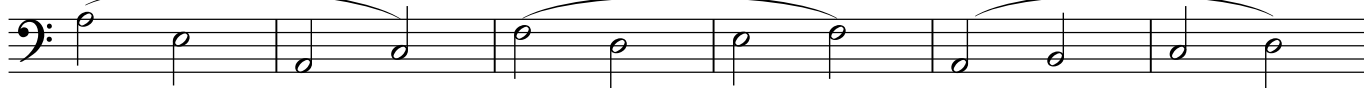

H

63

67 I

mp

72

J

77

mf *mf*

K *rit.* - - - -

83

f *mp*

8. かむろ坂物語

作詞 甲斐 新
作曲 小川寛興
編曲 日高哲英

A ♩=92 ca. **B** **C** **D** **E**

41 *mf*

49 *mp*

53

57 *mf*

63 *f*

69 *mp*

76 *mf*

82 *f* *rit.* *p*

8. かむろ坂物語

作詞 甲斐 新
作曲 小川寛興
編曲 日高哲英

A ♩=92 ca.

B

C

D

E

F

55 **G**
mf

61 **H**
f

67 **I**
mf

73 **J**
mf

78

83 **K** *rit.* *mp*

8. かむろ坂物語

作詞 甲斐 新

作曲 小川寛興

編曲 日高哲英

A ♩=92 ca. **B**

C

D

E

F

G

63 **H**

69 **I**

74 **J**

79

84 **K** *rit.* - - - -

8. かむろ坂物語

作詞 甲斐 新

作曲 小川寛興

編曲 日高哲英

A ♩ = 92 ca. **B**

C

D

E

F

G

H
65
f

I
69
mf

J
74
mf

79
f

K
84
mp
rit. - - - -

8. かむろ坂物語

作詞 甲斐 新

作曲 小川寛興

編曲 日高哲英

A ♩=92 ca. **B** **C**

21 **D**

31 **E**

37 **E**

44 **F**

57 **G**

61

65 **H**

8. かむろ坂物語

作詞 甲斐 新

作曲 小川寛興

編曲 日高哲英

A ♩=92 ca. **B**

C

D

E

F

G

59 *f*

65 **H**

69 **I** *mp*

74 **J** *mf*

79 *mf* *f*

84 **K** *rit.* *mp*

8. かむろ坂物語

作詞 甲斐 新

作曲 小川寛興

編曲 日高哲英

A ♩=92 ca. **B**

C 17 **D** 29 **E** 36 **F** 49 **G** 57

mf *mf espr.* *mp* *mf* *mp* *mf*

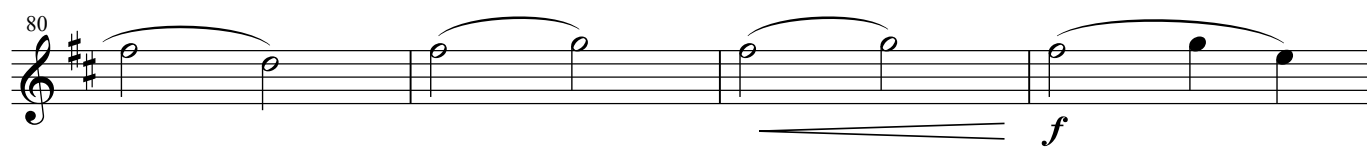
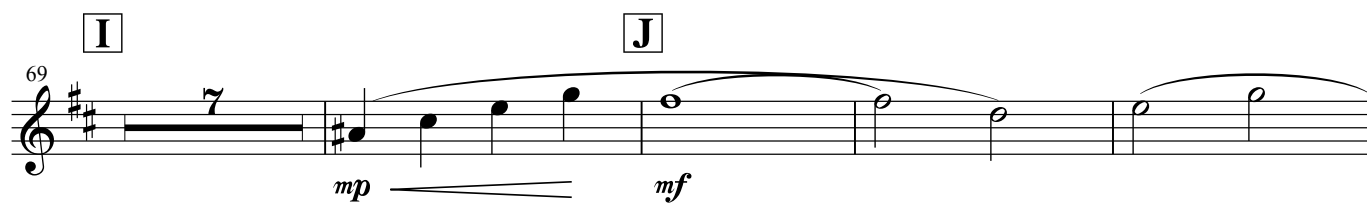
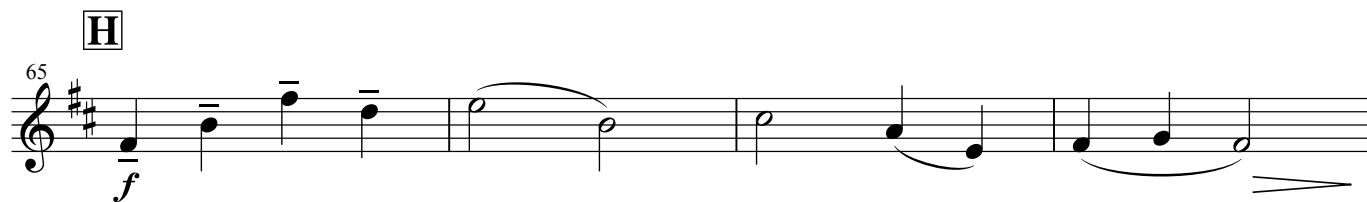

8. かむろ坂物語

作詞 甲斐 新

作曲 小川寛興

編曲 日高哲英

A ♩=92 ca. **B**

17 **C**

29 **D** **E** **F**

53

57 **G**

61

65 **H**

69 **I** **J**

83 **K** *rit.* -----

mf *mp* *f* *p*

8. かむろ坂物語

作詞 甲斐 新

作曲 小川寛興

編曲 日高哲英

A ♩=92 ca. **B** **C** **D**

37 **E** **F**

53

57 **G**

61

65 **H**

69 **I** **J**

83 **K** *rit.* - - - -

mp

mf

f

mf

f

p

8. かむろ坂物語

作詞 甲斐 新

作曲 小川寛興

編曲 日高哲英

A ♩ = 92 ca. **B** **C**

mf

25 **D** **E**

mp *mf*

39

F

45

mp

53 **G**

mf

59

H **I** **J**

65

f

83 **K** *rit.* - - - -

f

8. かむろ坂物語

作詞 甲斐 新

作曲 小川寛興

編曲 日高哲英

A ♩=92 ca. **B** **C** **D** *mp*

31 *mf* **E**

40 *mp* **F**

48 *mf* **G**

53 *f* **H**

59 *mf* **I** **J**

65 *mf* **K** *rit.* *p*

8. かむろ坂物語

作詞 甲斐 新
作曲 小川寛興
編曲 日高哲英

A ♩=92 ca. **B** **C** **D** **E**

49 **F** **G** **H**

67 **I** **J**

79

83 **K** *rit.* - - - -

f *rit.* - - - -

8. かむろ坂物語

作詞 甲斐 新

作曲 小川寛興

編曲 日高哲英

A ♩=92 ca. **B** **C** **D**

E **F** **G**

H

I **J**

K *rit.* - - - -

8. かむろ坂物語

作詞 甲斐 新

作曲 小川寛興

編曲 日高哲英

A ♩=92 ca. **B** **C** **D**

37 **E** **F** **G**

65 **H**

69 **I** **J**

83 **K** *rit.* - - - -

8. かむろ坂物語

作詞 甲斐 新

作曲 小川寛興

編曲 日高哲英

A ♩ = 92 ca.
p

B
mp

C
mf

D
mp

E **F** **G**
mp

H
f

I **J**
mp *mf* *f*

K *rit.* -----
p

8. かむろ坂物語

作詞 甲斐 新

作曲 小川寛興

編曲 日高哲英

A ♩=92 ca. **B**

C 17 *mf*

D **E** 24 *mp* 8 8

F **G** 45 *mp* 8 7

H 64 *f*

I **J** 69 8 4 *mf* *f*

K 84 *rit.* 2 *p*

8. かむろ坂物語

作詞 甲斐 新

作曲 小川寛興

編曲 日高哲英

A ♩=92 ca.

2 4

p

B **C** **D** **E**

8 12 8 10

F **G**

8 7

mp *f*

H

8

f

I **J**

8 4

mf *f*

K *rit.* - - - -

2

p

8. かむろ坂物語

作詞 甲斐 新

作曲 小川寛興

編曲 日高哲英

A ♩=92 ca. **B** **C**

D **E** **F** **G**

29

H

64

I **J**

69

K *rit.* - - - - -

84

8. かむろ坂物語

作詞 甲斐 新

作曲 小川寛興

編曲 日高哲英

A ♩=92 ca.

B

C

8 8 12

D

29

mp

33

E

37

mf

41

F

G

H

45 4 8 7 *f*

I

J

67 8 6

K

rit. - - - -

83 *f* 2 *p*

8. かむろ坂物語

作詞 甲斐 新

作曲 小川寛興

編曲 日高哲英

A ♩ = 92 ca.

B

C

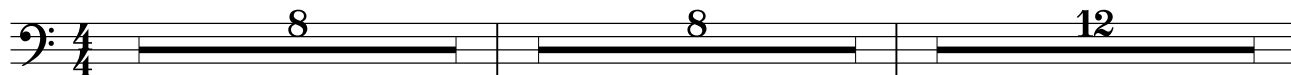

D

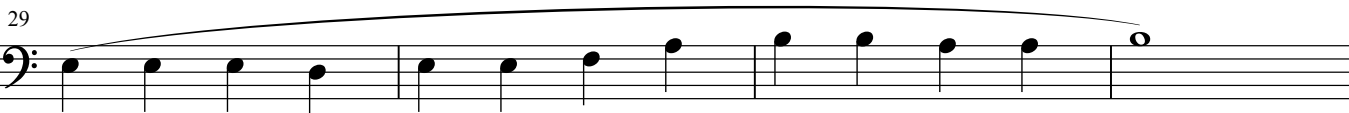

mp

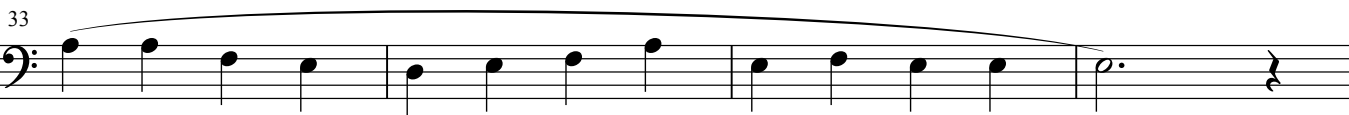

E

mf

F

G

H

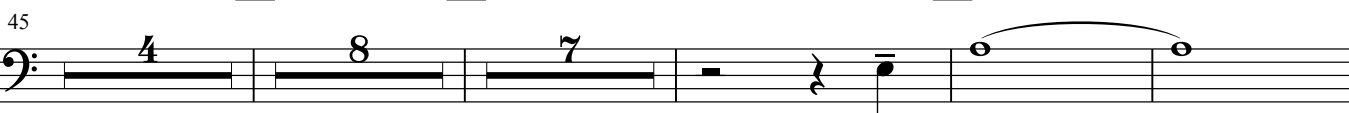

f

I

J

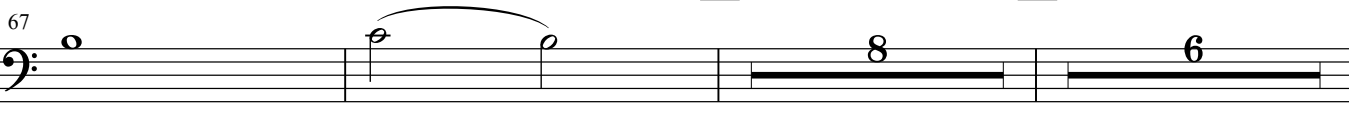

K

rit. - - - -

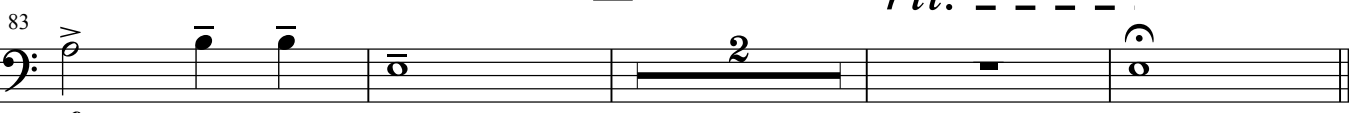

f

p

8. かむろ坂物語

作詞 甲斐 新

作曲 小川寛興

編曲 日高哲英

A ♩=92 ca.

B

C

8 8 12

D

29

mp

33

E

37

mf

41

F

G

H

45

4 8 7 *f*

I

J

67

8 5 *mf*

K

rit. - - - -

83

2 *f* *p*

8. かむろ坂物語

作詞 甲斐 新

作曲 小川寛興

編曲 日高哲英

A ♩=92 ca.

B

C

D

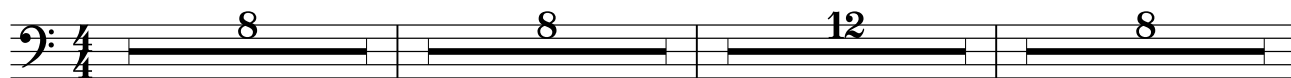

E

mf

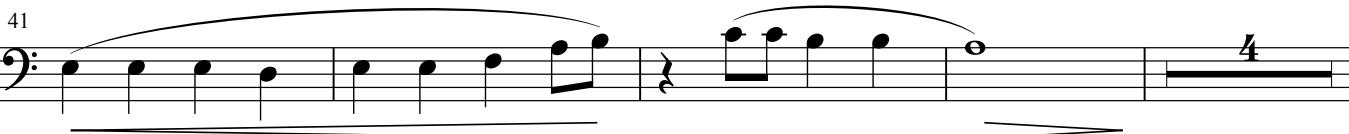

F

mp

G

mf

H

f

I

J

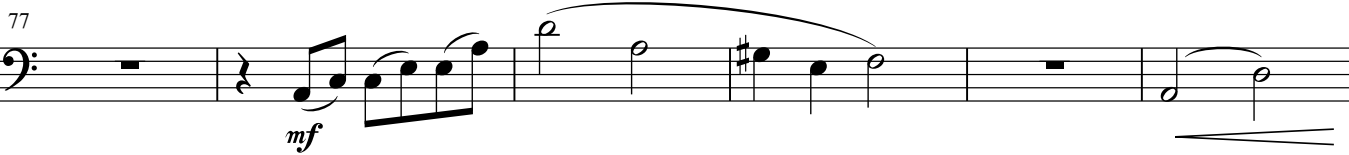

mf

K

rit. - - - -

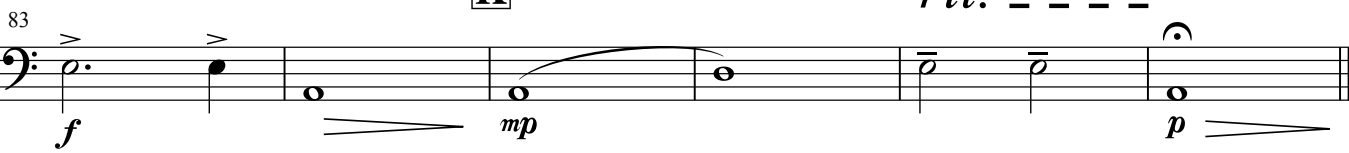

f

mp

p

8. かむろ坂物語

作詞 甲斐 新

作曲 小川寛興

編曲 日高哲英

A ♩=92 ca. **B** **C** **D**

31

E

37

43

51

G

57

63

68

83

rit. - - - -

8. かむろ坂物語

作詞 甲斐 新

作曲 小川寛興

編曲 日高哲英

A ♩=92 ca.

B

C

16

D

23

31

E

37

43

F

49

G

54

59

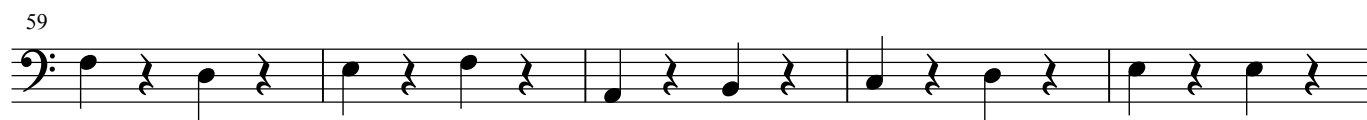

64

H

arco

f

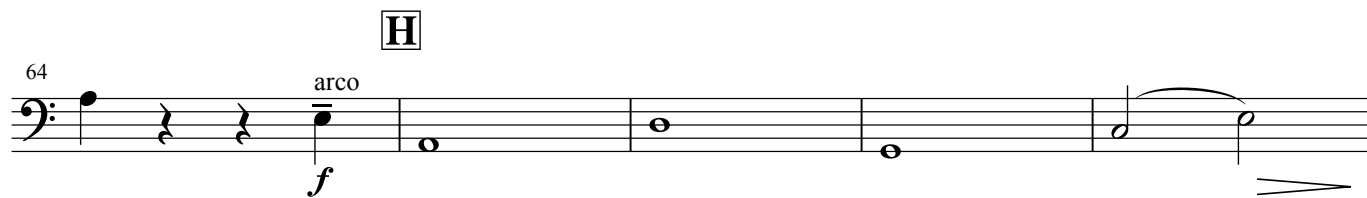

I **J**

69

arco

mf *f*

K

85 pizz.

mp

rit. - - - - -

8. かむろ坂物語

作詞 甲斐 新

作曲 小川寛興

編曲 日高哲英

A ♩=92 ca.

B

C

D

E

F

45 <Triangle>

G

57 <Triangle>

H

61

<Timpani>

I

66

<Triangle>

J

72

K

83 <Timpani>

rit. - - - - -

8. かむろ坂物語

作詞 甲斐 新
 作曲 小川寛興
 編曲 日高哲英

A ♩ = 92 ca. <Wind Chime> **B** <Sleigh Bells> **C** <Sleigh Bells>

21

D 29 <Sleigh Bells> **E**

43 **F** **G** **H** <Wind Chime>

66 **I** **J** <Sleigh Bells>

83 **K** rit. - - -

mf *p*

8. かむろ坂物語

作詞 甲斐 新

作曲 小川寛興

編曲 日高哲英

A ♩=92 ca. <Glocken> **B**

C

D

E

F

G

H

17

29

35

41

49

53

57

61

H **I**

65 <Glocken>

f

J

72 <Claves>

mp

K *rit.* - - - -

83 <Glocken>

mf *p*