

9. わが子よ安らかに眠れ

作詞 甲斐 新

作曲 小川寛興

編曲 日高哲英

$\text{♩} = 88 \text{ ca.}$

A 8 16 11

37 **C** 4 7 *p* 8 8 **D**

65 *f* 2

71 **E** *p*

84 **F** *rit.* 2

9. わが子よ安らかに眠れ

作詞 甲斐 新

作曲 小川寛興

編曲 日高哲英

♩ = 88 ca.

solo

mf

A

9

mp

B

21

C

33

mf

D

38

mf *p*

E

49

f

F

68

mf *p*

80

rit.

85

mp

9. わが子よ安らかに眠れ

作詞 甲斐 新
作曲 小川寛興
編曲 日高哲英

♩ = 88 ca. **A**

B **C**

25 11 4 7 8

D

57 8 2

E

71 8 *p*

F *rit.* 2

84

Oboe

9. わが子よ安らかに眠れ

作詞 甲斐 新
作曲 小川寛興
編曲 日高哲英

♩ = 88 ca.

A

B

C

D

E

F *rit.*

9. わが子よ安らかに眠れ

作詞 甲斐 新

作曲 小川寛興

編曲 日高哲英

♩ = 88 ca.

mf

mp

A

mp

15

20

mf

B

25

31

C

39

mf

44

49

55

D

mf

61

f

67

E

p

73

79

85

F

rit.

mp

9. わが子よ安らかに眠れ

作詞 甲斐 新

作曲 小川寛興

編曲 日高哲英

$\text{♩} = 88 \text{ ca.}$

A **B**

mf

27

31

C

35

mf

51

D

57

mf

61

65

f

E

69

p

F *rit.*

83

9. わが子よ安らかに眠れ

作詞 甲斐 新
作曲 小川寛興
編曲 日高哲英

$\text{♩} = 88 \text{ ca.}$ A

12

17

B

22

27

31

36

C

41

mp

mf

p

47

53

D
mf

58

63

68

mp **E** *p*

73

79

85

F *mp* solo *rit.* *mp*

9. わが子よ安らかに眠れ

作詞 甲斐 新

作曲 小川寛興

編曲 日高哲英

$\text{♩} = 88 \text{ ca.}$

A

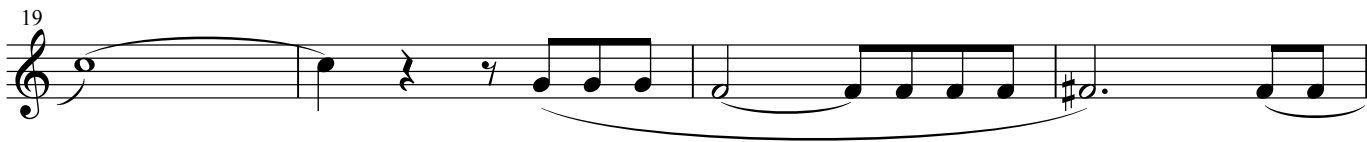
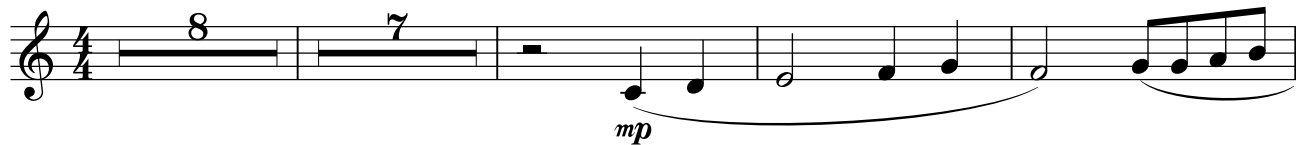

B

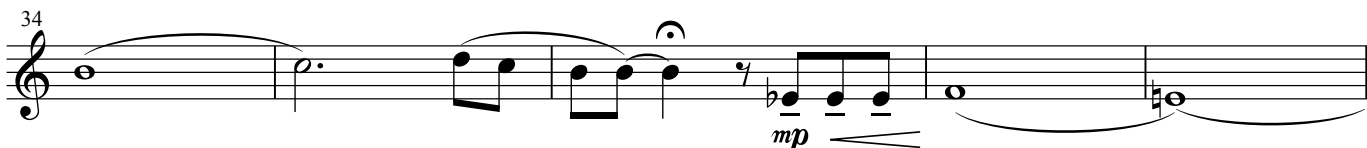
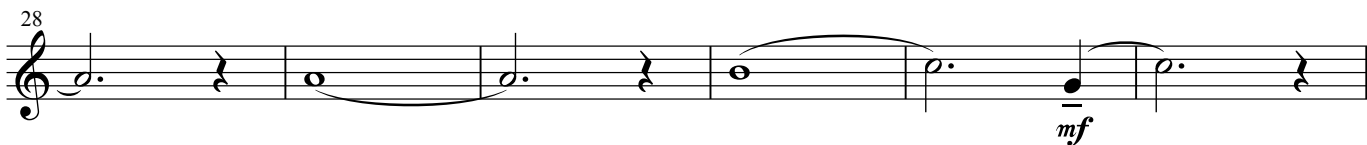

C

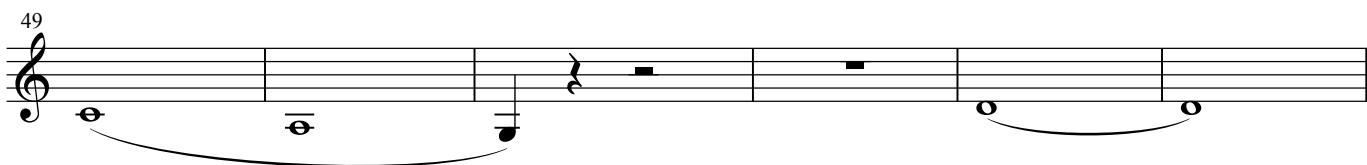
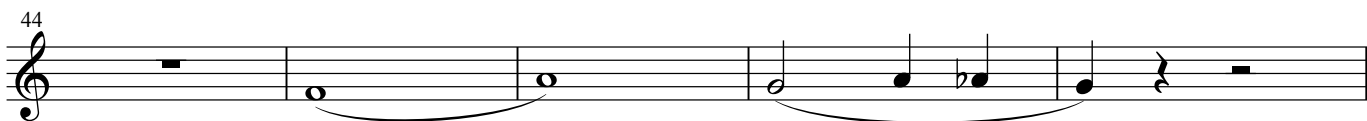
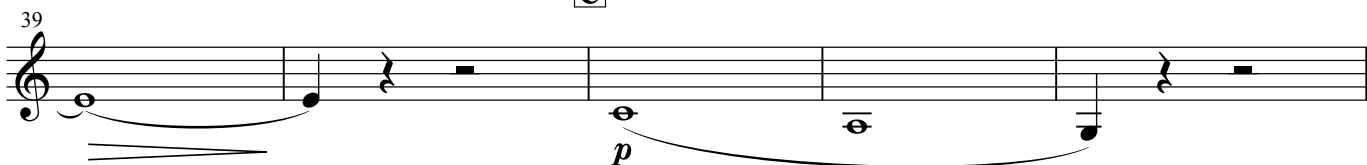

55 **D**

61 *mf*

66

mp

71 **E**

p

77

83 **F** *rit.*

9. わが子よ安らかに眠れ

作詞 甲斐 新

作曲 小川寛興

編曲 日高哲英

♩ = 88 ca.

A **B**

27

33

C

38

D

57

63

E **F** *rit.*

69

74

9. わが子よ安らかに眠れ

作詞 甲斐 新

作曲 小川寛興

編曲 日高哲英

$\text{♩} = 88 \text{ ca.}$

mf

A

9 *mp*

14

19

B

25 *mf*

29

33

C

37 *mp*

42 *mp*

47

52

D
57 *mf*

61

65 *f*

E
69 *mp* *mp*

74

79

F *rit.*
84

9. わが子よ安らかに眠れ

作詞 甲斐 新

作曲 小川寛興

編曲 日高哲英

$\text{♩} = 88 \text{ ca.}$

mf

A

9 *mp*

13

17

21

B

25 *mf*

31

36 *mp*

C

41 *mp*

4

45

49

53

D
57 *mf*

63 *f* *mp*

E
69 *mp*

75

80

F *rit.*
85

9. わが子よ安らかに眠れ

作詞 甲斐 新

作曲 小川寛興

編曲 日高哲英

♩ = 88 ca.

mf

A 9 15 *mf*

B

28 *mf*

33 4

C 41 15 *mf*

D

61 *f*

66 *mp*

E 71 15 **F** 2 *rit.*

1st Alto Saxophone in E^b

9. わが子よ安らかに眠れ

作詞 甲斐 新

作曲 小川寛興

編曲 日高哲英

♩ = 88 ca.

mf

A 9 15

mf **B**

29 *mf*

34 **C** 4 15

56 **D** *mf*

61 *f*

66 *mp*

E 71 15 **F** 2 *rit.*

9. わが子よ安らかに眠れ

作詞 甲斐 新

作曲 小川寛興

編曲 日高哲英

$\text{♩} = 88 \text{ ca.}$

mf

A **B**

9 15 *mf*

29 *mf*

C **D**

35 4 15 *mf*

58

63 *f*

67 *mp*

E **F** *rit.*

71 15 2

Tenor Saxophone in B \flat

9. わが子よ安らかに眠れ

作詞 甲斐 新

作曲 小川寛興

編曲 日高哲英

$\text{♩} = 88 \text{ ca.}$

mf

A **B**

5 4 16 *mf*

27

31

C **D**

35 4 16 *mf*

58

62 *f*

66 *mp*

E **F** *rit.*

71 15 2

9. わが子よ安らかに眠れ

作詞 甲斐 新

作曲 小川寛興

編曲 日高哲英

♩ = 88 ca.

A 4 15

B 24 *mf*

C 31 *mf* 40 *mf* 45 49

D 53 *mf* 59 *f*

E 65 *mp*

F 71 15 2 *rit.*

1st Trumpet in B^b

9. わが子よ安らかに眠れ

作詞 甲斐 新

作曲 小川寛興

編曲 日高哲英

♩ = 88 ca.

A **B**

8 16 11 4

C **D**

41 16 7

mf

E

67 2

p dolce

73

79

F *rit.*

85 2

2nd Trumpet in B \flat

9. わが子よ安らかに眠れ

作詞 甲斐 新
作曲 小川寛興
編曲 日高哲英

$\text{♩} = 88 \text{ ca.}$ **A** **B** **C** **D**

64

E
71

84 **F** *rit.*

3rd Trumpet in B \flat

9. わが子よ安らかに眠れ

作詞 甲斐 新
作曲 小川寛興
編曲 日高哲英

$\text{♩} = 88 \text{ ca.}$ **A** **B** **C** **D**

64

mf

E **F** *rit.*

69

9. わが子よ安らかに眠れ

作詞 甲斐 新

作曲 小川寛興

編曲 日高哲英

$\text{♩} = 88 \text{ ca.}$ [A]

mp

[B]

25

mf

31

[C] [D]

37

4 16

mf

61

[E]

67

2

p dolce

73

79

p

[F] *rit.*

85

mp

9. わが子よ安らかに眠れ

作詞 甲斐 新

作曲 小川寛興

編曲 日高哲英

♩ = 88 ca.

A

B

C

D

E

F

rit.

9. わが子よ安らかに眠れ

作詞 甲斐 新

作曲 小川寛興

編曲 日高哲英

♩ = 88 ca.

A **B**

C **D**

E **D**

E

E

F *rit.*

9. わが子よ安らかに眠れ

作詞 甲斐 新

作曲 小川寛興

編曲 日高哲英

♩ = 88 ca.

A

B

C

D

mf

E

p dolce

F

rit.

9. わが子よ安らかに眠れ

作詞 甲斐 新

作曲 小川寛興

編曲 日高哲英

♩ = 88 ca.

A

B

C

8 16 11 4 16

D

57

mf

63

E

69

2 8 *p*

81

F

rit.

85

2 *rit.*

9. わが子よ安らかに眠れ

作詞 甲斐 新

作曲 小川寛興

編曲 日高哲英

♩=88 ca.

A

B

C

8 16 11 4 15

D

56

mf

63

E

69

p

81

F

rit.

85

2

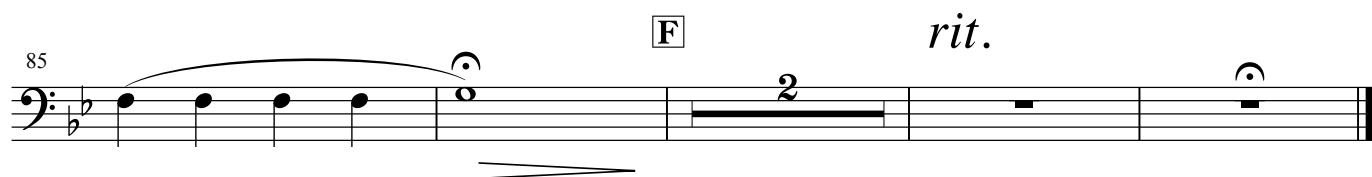
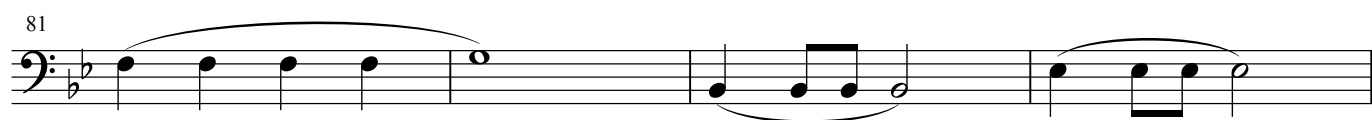
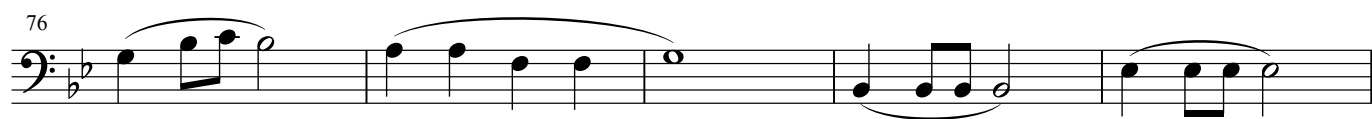
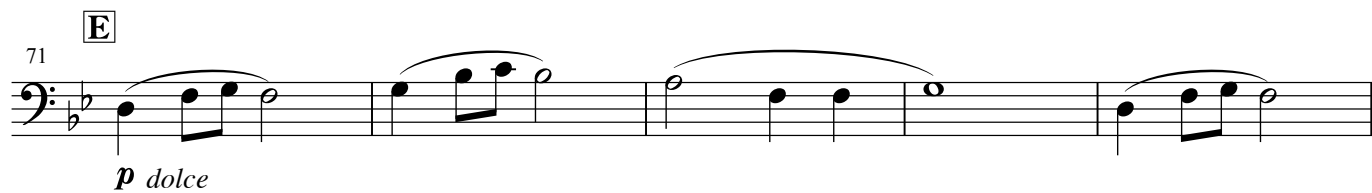
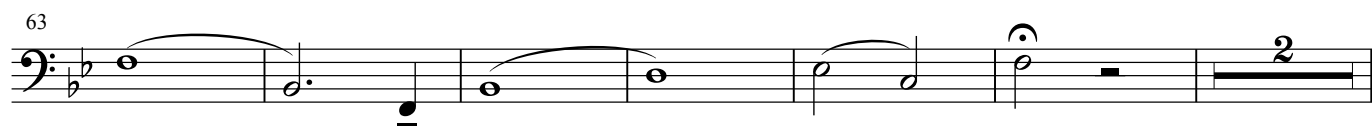

9. わが子よ安らかに眠れ

作詞 甲斐 新

作曲 小川寛興

編曲 日高哲英

♩=88 ca.

9 **A** **B**
mf

29
C

34
D

56
mf

61
E

66
p

79
F *rit.*

9. わが子よ安らかに眠れ

作詞 甲斐 新

作曲 小川寛興

編曲 日高哲英

♩ = 88 ca.

A

B

C

D

63

70

E

pizz.

p

75

80

85

F

rit.

pizz.

p

9. わが子よ安らかに眠れ

作詞 甲斐 新

作曲 小川寛興

編曲 日高哲英

♩ = 88 ca.

A

B

8 16 7

32 <Timpani>

mf 2 4

41 **C** <Timpani> **D**

15 6 *mf*

64

mf *mf*

69 **E** **F** *rit.*

2 15 2

9. わが子よ安らかに眠れ

作詞 甲斐 新

作曲 小川寛興

編曲 日高哲英

♩ = 88 ca.

A

<Cabasa>

13

19

B

25

29

33

C

41 <Cabasa>

47

52

D

57

61

65

E

71

75

80

85

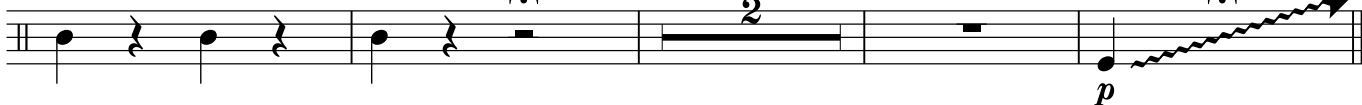

9. わが子よ安らかに眠れ

作詞 甲斐 新

作曲 小川寛興

編曲 日高哲英

♩ = 88 ca. A

<Vibraphone> motor on medium hard mallets

<Vibraphone>

7

p

2

p

14

2

mp

2

B

21

8

11

37

<Vibraphone>

mp

2

43

p

2

mp

2

51

D

57

10

<Suspended-Cymbal> soft mallets

p *mf*

<Vibraphone>

mp

E

71

15

F

<Vibraphone>

p

rit.