

10. 炎の恋懺悔

作詞 甲斐 新

作曲 小川寛興

編曲 日高哲英

A ♩ = 88 ca.

B

C

D

E

F

G

10. 炎の恋懺悔

作詞 甲斐 新
作曲 小川寛興
編曲 日高哲英

A ♩ = 88 ca.
mf

B
mf

C
mf *f*

D
mf

E
mp

50 *mf*

55

59 **F** *f* *mp*

63 *f*

69 **G**

72

75 *mp*

79 *mp* *rit.* *p*

10. 炎の恋懺悔

作詞 甲斐 新

作曲 小川寛興

編曲 日高哲英

A ♩ = 88 ca.

B

C

D

E

7 12

23 4

30

33

36

41 2

46 2

mf

f

mp

mp

51 *mf*

57 *f*

61 **F** *mp*

65 **G** *f*

71

75 *mp*

79 *mp* *rit.* ----- *p*

10. 炎の恋懺悔

作詞 甲斐 新

作曲 小川寛興

編曲 日高哲英

A ♩ = 88 ca.

B **C**

D

E

F

G

H

10. 炎の恋懺悔

作詞 甲斐 新

作曲 小川寛興

編曲 日高哲英

A ♩=88 ca.

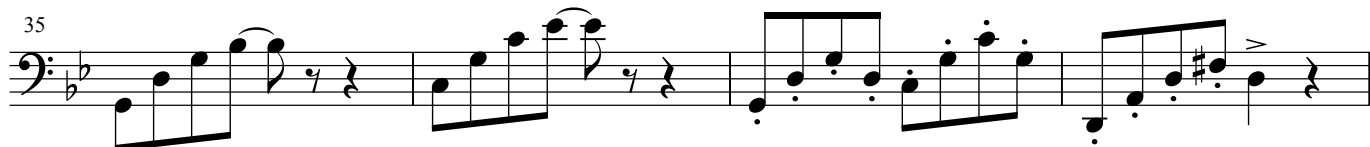
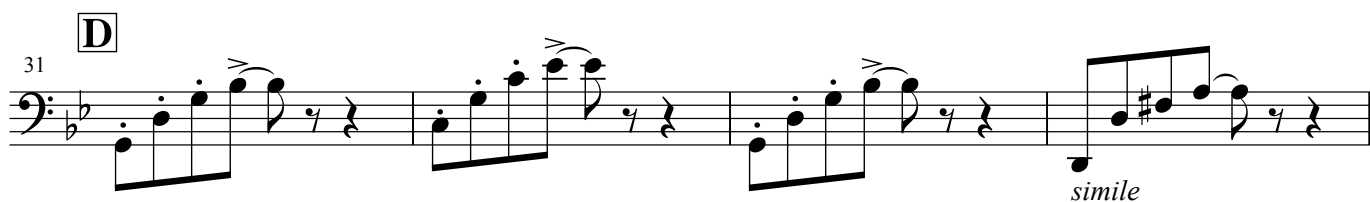
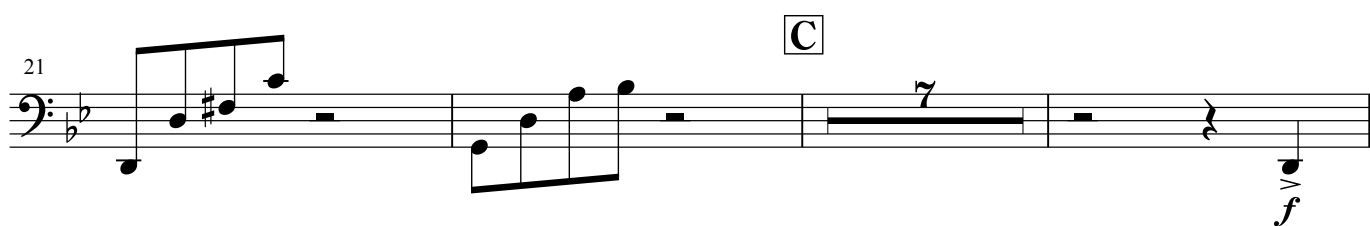
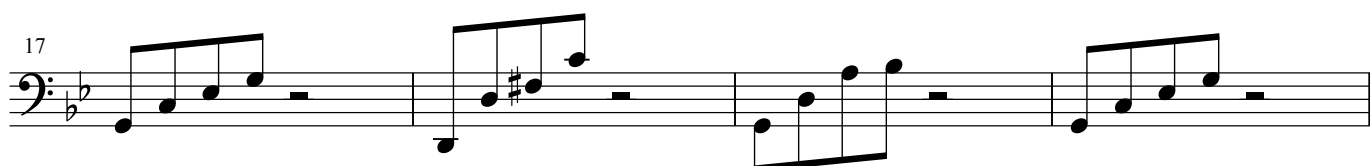
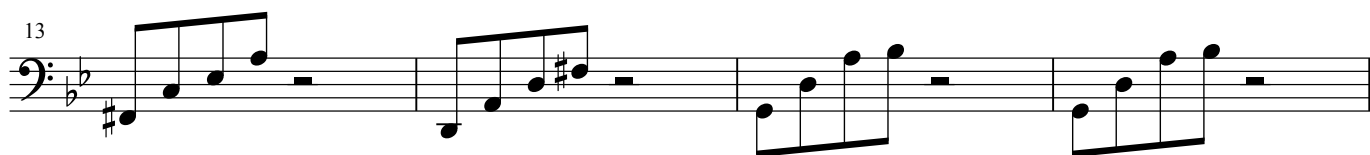
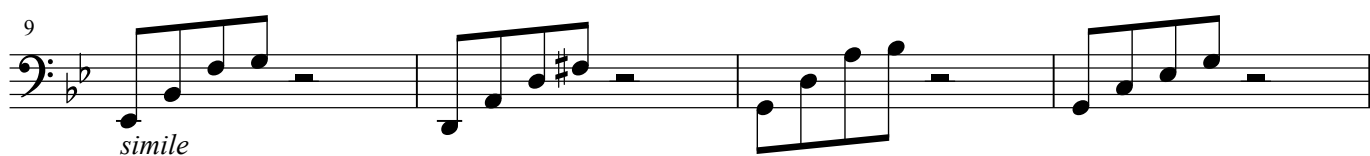
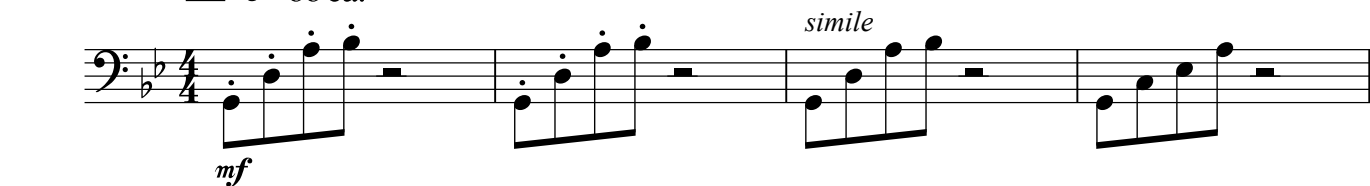

39 *mf* *mp*

44 **E** *mp* *mf*

55

59 **F** *p*

64 **G** *mf* *f*

70

74 *mp*

78 *rit.* *dim.* *p*

10. 炎の恋懺悔

作詞 甲斐 新
作曲 小川寛興
編曲 日高哲英

A ♩ = 88 ca. **B**

mf

mf

C **D**

f

33

E

mp

37

48

53

mf

F

f

57

68 **G**
f

72

76 *rit.* -----
5 *mp* *p*

10. 炎の恋懺悔

作詞 甲斐 新
作曲 小川寛興
編曲 日高哲英

A ♩ = 88 ca.

45 **E**
mf

50 **F**
8 4

65 **G**
mf *f*

70

74 5

78 *rit.* -----
mp dim. *p*

10. 炎の恋懺悔

作詞 甲斐 新

作曲 小川寛興

編曲 日高哲英

A ♩ = 88 ca.

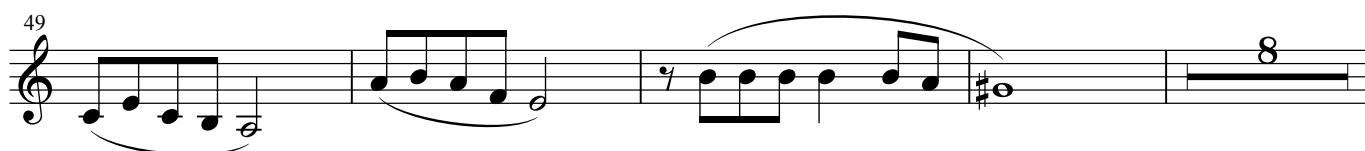
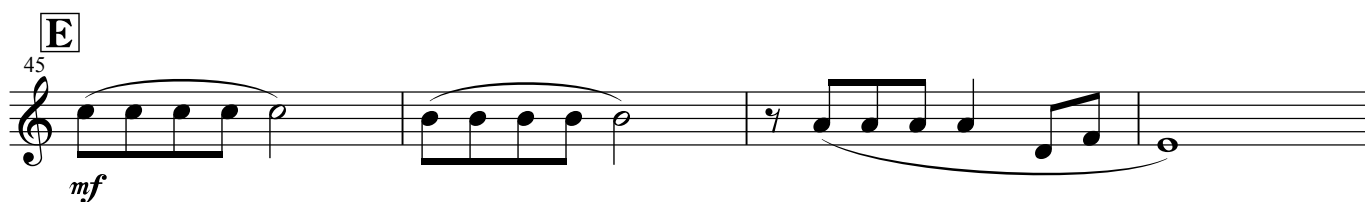
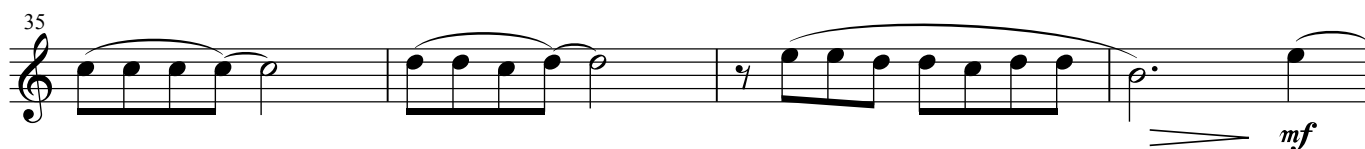
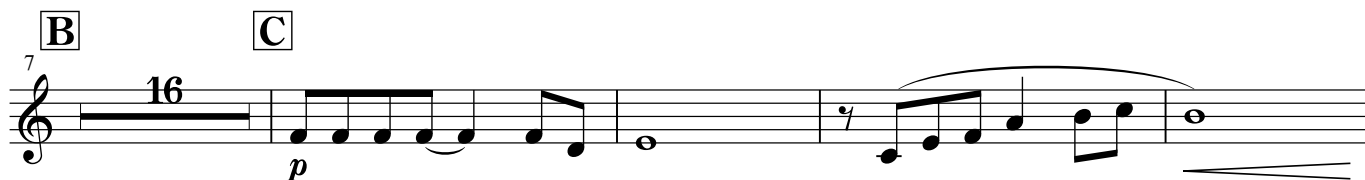
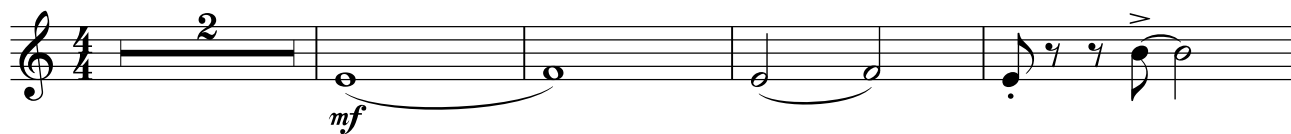

61 **F**

4
mf *f*

69 **G**

mf *f*

73

mf

78

2
mp dim. *rit.* *p*

10. 炎の恋懺悔

作詞 甲斐 新

作曲 小川寛興

編曲 日高哲英

A ♩ = 88 ca. **B**

21 **C**

26

D

31

35

40

E

45

49

53 **F**

64

69 **G**

73

78

rit. - - - - -

mp dim. *p*

10. 炎の恋懺悔

作詞 甲斐 新

作曲 小川寛興

編曲 日高哲英

A ♩=88 ca.

B

C

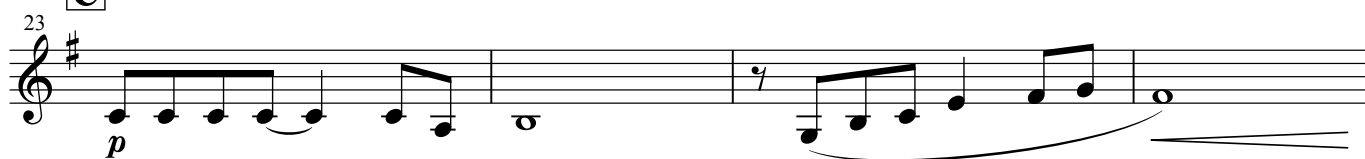

D

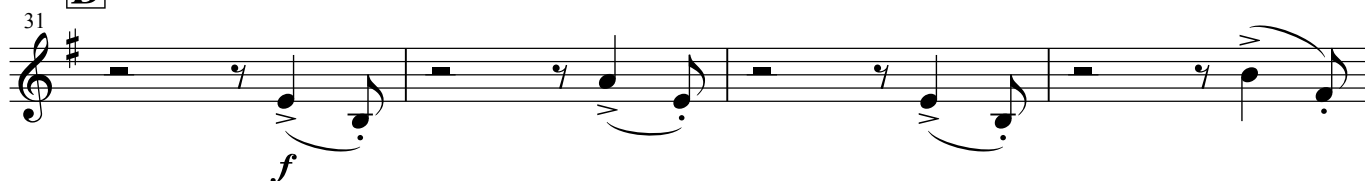

35

39 **E**

47

53 **F**

59

64

G 69

73

77 *rit.* -----

mp dim. *p*

10. 炎の恋懺悔

作詞 甲斐 新

作曲 小川寛興

編曲 日高哲英

A ♩=88 ca.

B

C

D

10. 炎の恋懺悔

作詞 甲斐 新

作曲 小川寛興

編曲 日高哲英

A ♩=88 ca. **B**

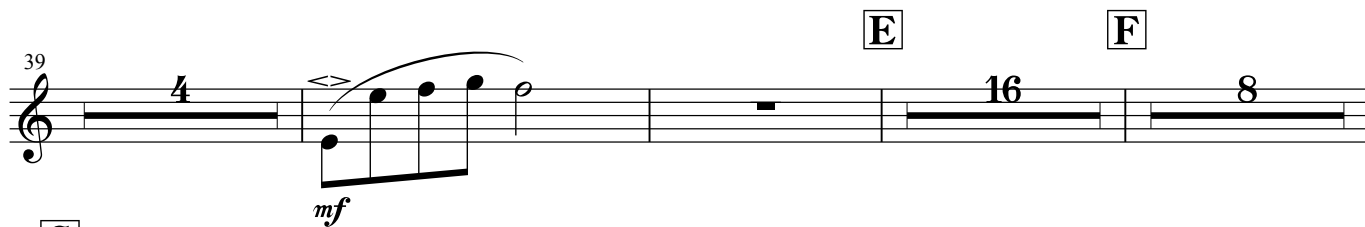
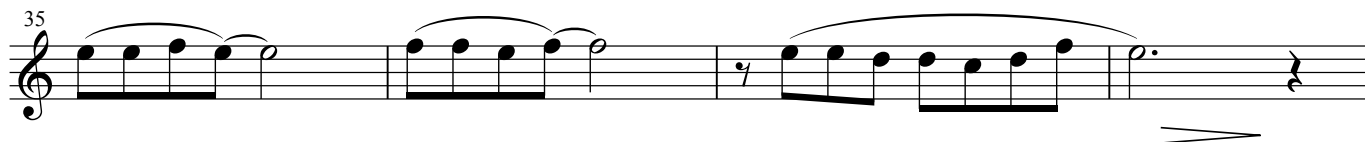
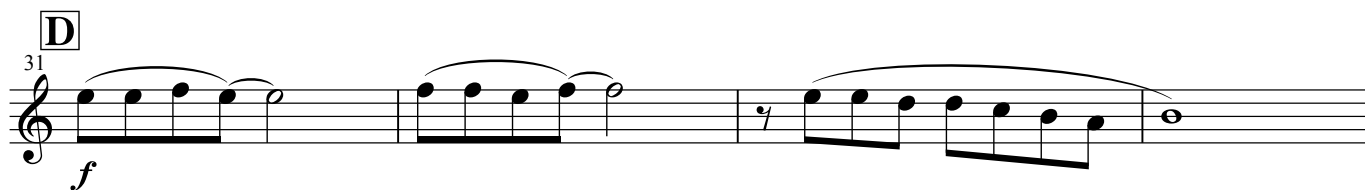
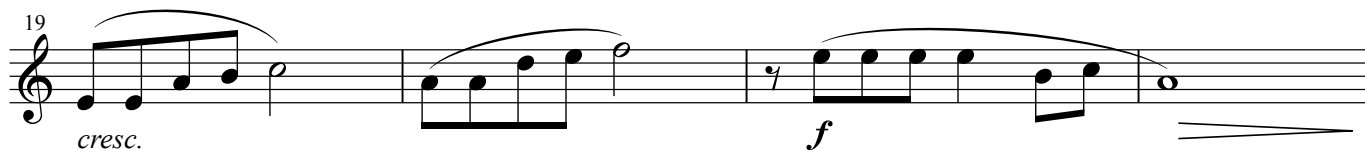
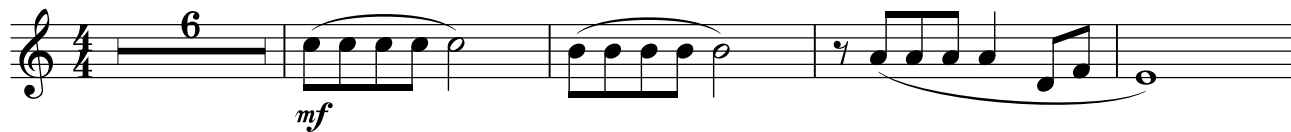

10. 炎の恋懺悔

作詞 甲斐 新

作曲 小川寛興

編曲 日高哲英

A ♩ = 88 ca. **B**

11

15

19 *cresc.* *f*

C **D**

23 *mf* *f*

33

38 *mp*

E **F** **G**

45 *f* *f marcato*

71

75 *rit.* *-----*

10. 炎の恋懺悔

作詞 甲斐 新

作曲 小川寛興

編曲 日高哲英

A ♩ = 88 ca. **B**

mf

11

15

19 **C**

cresc. *f*

29 **D**

mf *f*

34

39 **E** **F**

6 16 6 *f*

69 **G**

f marcato

74 *rit.* 4

10. 炎の恋懺悔

作詞 甲斐 新

作曲 小川寛興

編曲 日高哲英

A ♩=88 ca. **B**

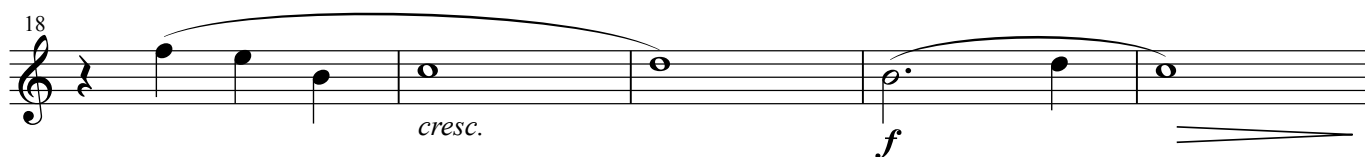
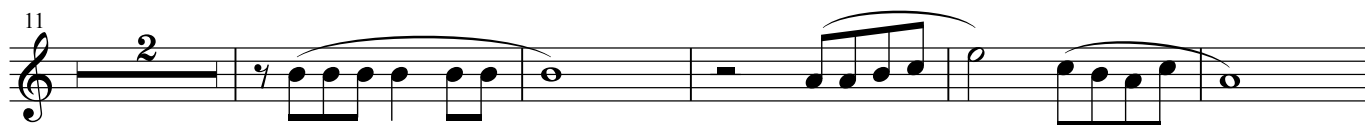
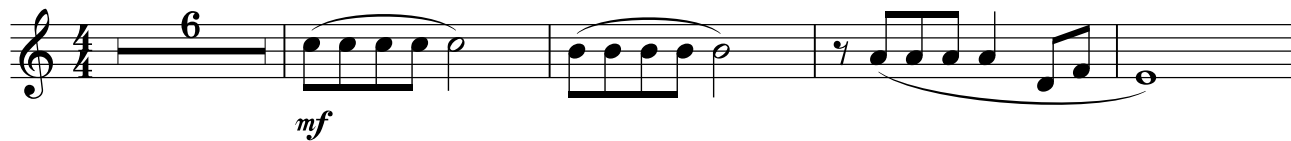

C **D**

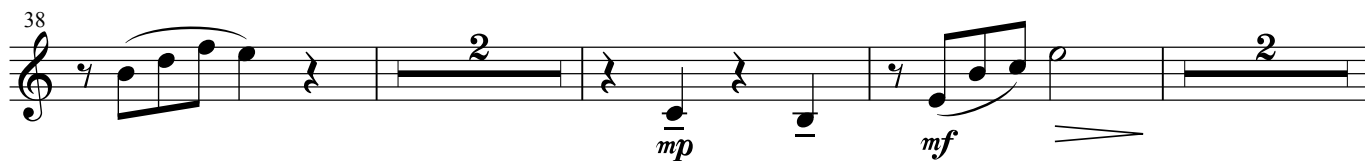
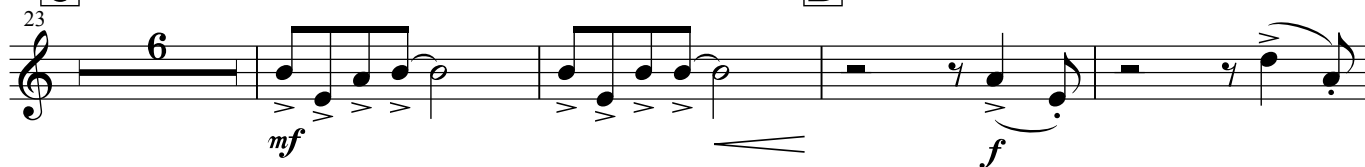

E

53 *mf*

57

61 **F** **G**

71

75 *rit.* -----

10. 炎の恋懺悔

作詞 甲斐 新

作曲 小川寛興

編曲 日高哲英

A ♩ = 88 ca. **B**

mf

11

16 *cresc.*

C

21 *f* *mf* *f*

D

31 *simile*

35

39 *mp* *mf*

E

45

49

53 *mf*

57

61 **F** **G** *f*

71

75 *rit.* ----- 4

10. 炎の恋懺悔

作詞 甲斐 新

作曲 小川寛興

編曲 日高哲英

A ♩=88 ca. **B** **C** **D**

32

36

40

48

53

57

G

69

73

78

f

mf

mf dolce

f marcato

mf

rit. - - - -

mp *dim.* *p*

10. 炎の恋懺悔

作詞 甲斐 新

作曲 小川寛興

編曲 日高哲英

A ♩ = 88 ca. **B** **C** **D**

32

36

40

E

45

mf dolce

57

F

69

G

f marcato

73

mf

78

mp *dim.* *p* *rit.* -----

10. 炎の恋懺悔

作詞 甲斐 新

作曲 小川寛興

編曲 日高哲英

A ♩=88 ca. **B** **C** **D**

33

37

41

E **F**

G

69

73

78

rit. - - - -

mp *dim.* *p*

10. 炎の恋懺悔

作詞 甲斐 新
作曲 小川寛興
編曲 日高哲英

A ♩=88 ca.

B

C

D

E

61 **F**
mf

65 *f*

69 **G**
f marcato

73

77 *p* *rit. - - - -*

2

10. 炎の恋懺悔

作詞 甲斐 新

作曲 小川寛興

編曲 日高哲英

A ♩=88 ca.

B

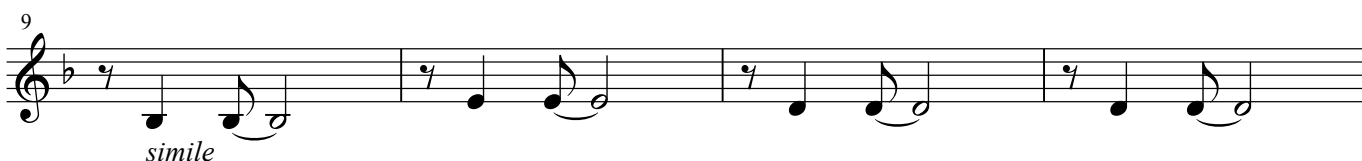

C

D

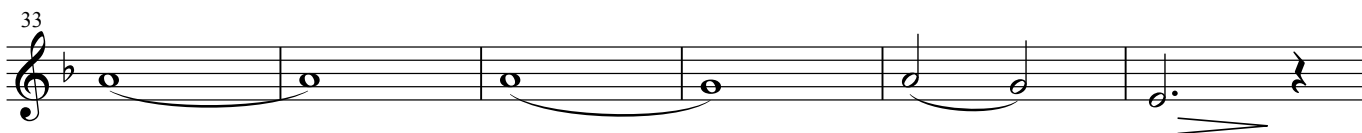
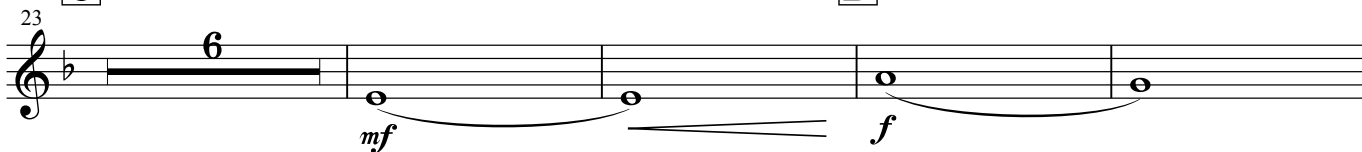

E

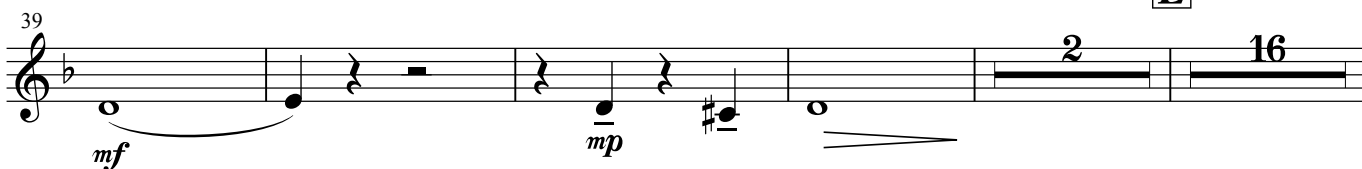

61 **F**

65

69 **G**

73

77

rit. - - - -

10. 炎の恋懺悔

作詞 甲斐 新

作曲 小川寛興

編曲 日高哲英

A ♩=88 ca.

B

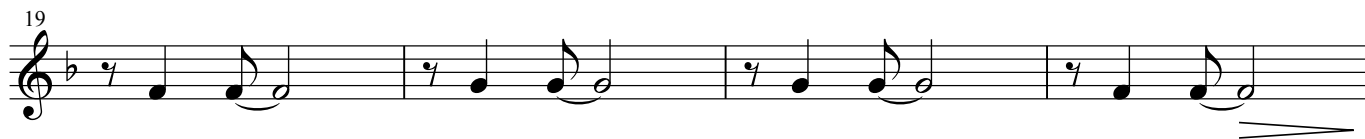

C

D

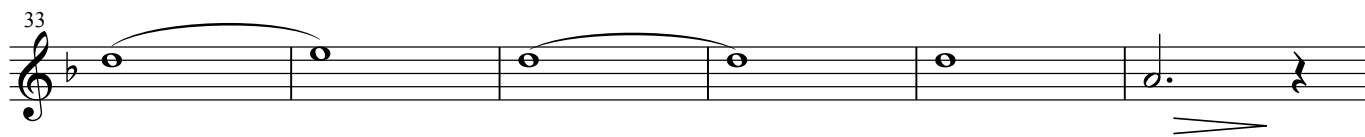
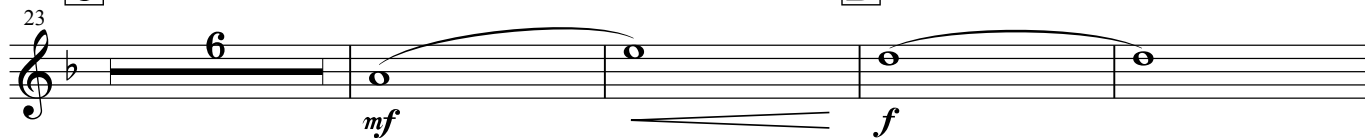

E

61 **F**

mf

65

f

69 **G**

f marcato

73

77

p *rit.* - - - -

10. 炎の恋懺悔

作詞 甲斐 新

作曲 小川寛興

編曲 日高哲英

A ♩=88 ca.

B

C

D

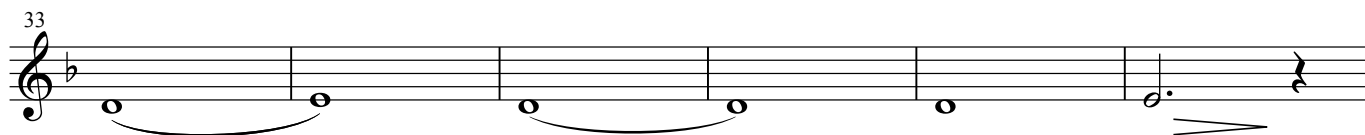
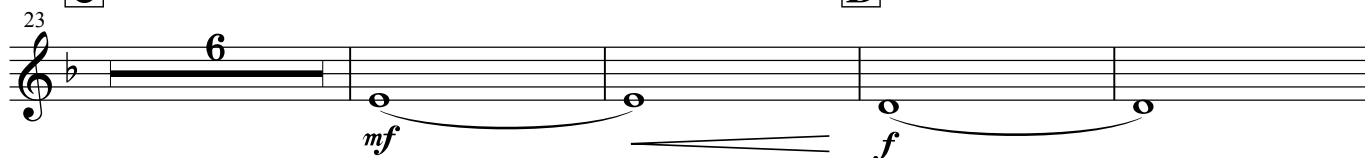

E

61 **F**

65

69 **G**

73

77

rit. - - - -

10. 炎の恋懺悔

作詞 甲斐 新

作曲 小川寛興

編曲 日高哲英

A ♩ = 88 ca. **B** **C**

6 16 *p*

26 *mf*

D 31 *f*

37 *mf*

E 43 *mp*

F 59 *mf cresc.*

67 **G**

73 *f* *mf*

78 *mp* *dim.* *rit.* *p*

10. 炎の恋懺悔

作詞 甲斐 新

作曲 小川寛興

編曲 日高哲英

A ♩=88 ca. **B** **C**

26

D

31

37

E

43

F

59

G

67

73

78

rit. - - - -

mp *dim.* *p*

10. 炎の恋懺悔

作詞 甲斐 新
作曲 小川寛興
編曲 日高哲英

A ♩=88 ca. **B** **C**

D

E

F

G

rit. - - - -

10. 炎の恋懺悔

作詞 甲斐 新

作曲 小川寛興

編曲 日高哲英

A ♩=88 ca. **B**

6 8 *mf* *simile*

18

23 **C**

p *mf*

28 **D**

f

33

simile

37

mp *mf*

45 **E** **F**

15 *mf*

65 **G**

mf cresc.

70

rit. - - - -

75

4

10. 炎の恋懺悔

作詞 甲斐 新

作曲 小川寛興

編曲 日高哲英

A ♩ = 88 ca.

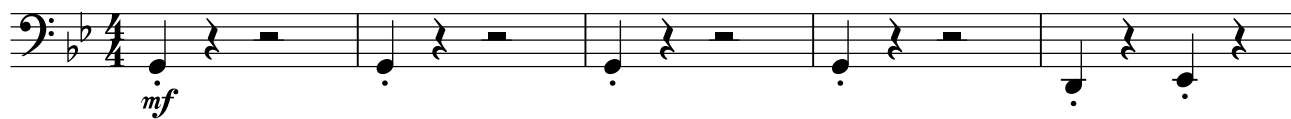

49

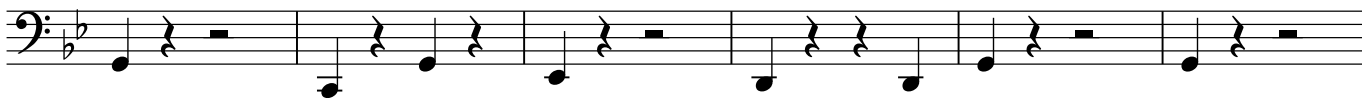

55

F

61

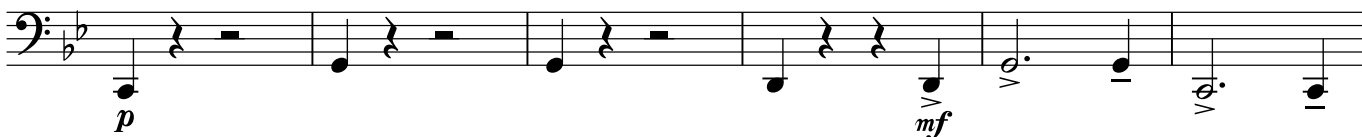

G

67

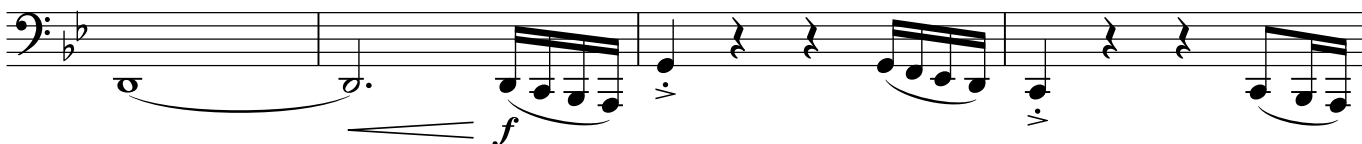

71

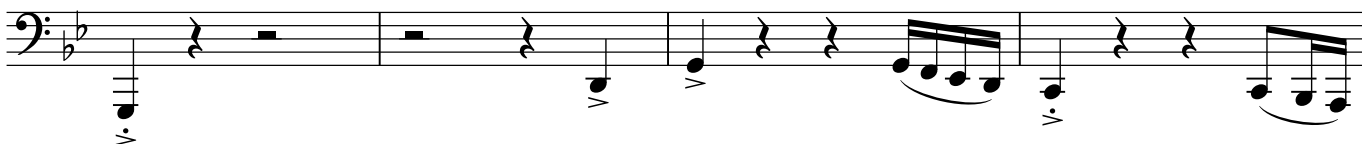

75

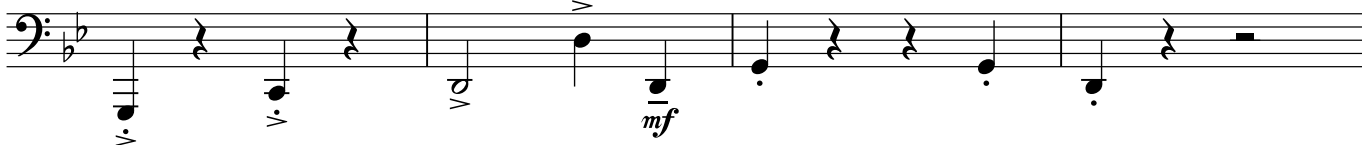

rit. - - - -

79

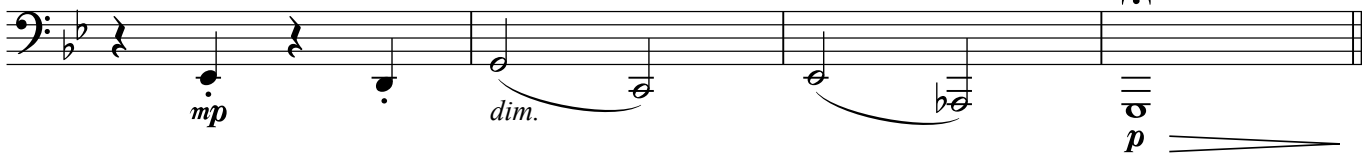

10. 炎の恋懺悔

作詞 甲斐 新

作曲 小川寛興

編曲 日高哲英

A ♩=88 ca.

pizz.

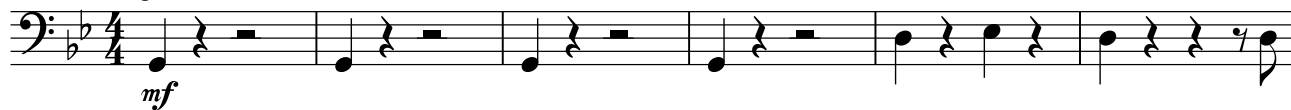

B

7

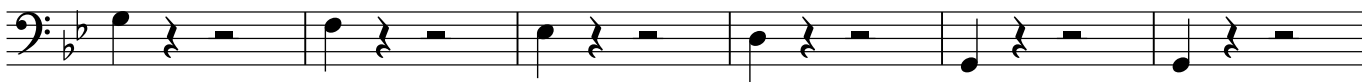

13

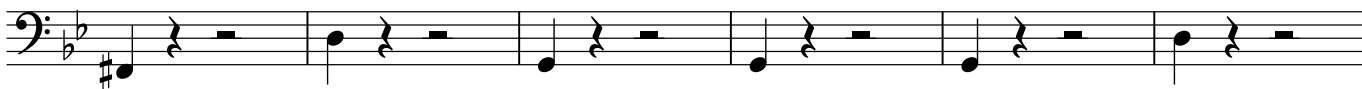

C

19

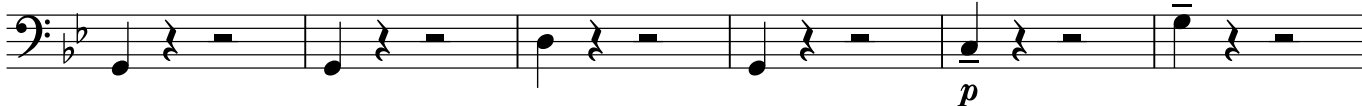

25

arco

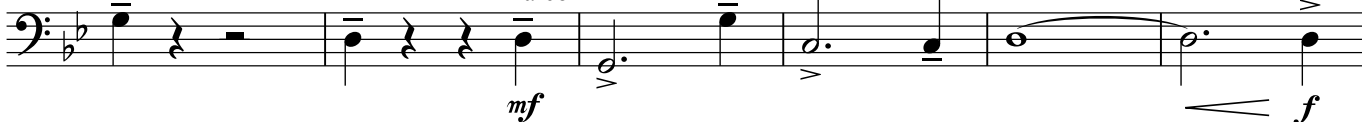

D

31

37

pizz.

E

43

10. 炎の恋懺悔

作詞 甲斐 新
作曲 小川寛興
編曲 日高哲英

A ♩ = 88 ca.
<Suspended-Cymbal> soft mallets *p* ————— *mf*

6 **B** <Timpani> *mf* 15 **C** <Suspended-Cymbal> soft mallets *p*

25 <Timpani> *mf*

30 **D** *f* 2 *f*

36 2 *p*

43 **E** <Suspended-Cymbal> soft mallets *p* 16 **F** <Suspended-Cymbal> soft mallets *p*

64 <Timpani> *mf* *p*

69 **G** *f* *p* ————— *f*

74 *f* ————— *sf* *mf*

78 *rit.* ———— *mp* *p*

10. 炎の恋懺悔

作詞 甲斐 新

作曲 小川寛興

編曲 日高哲英

A ♩=88 ca.

<Maracas>

B

6

12

C

18

D

29 <Snare Drum>

34

38

E

45 <Maracas>

49

53

57

F
61

G

71

75

rit. - - - -

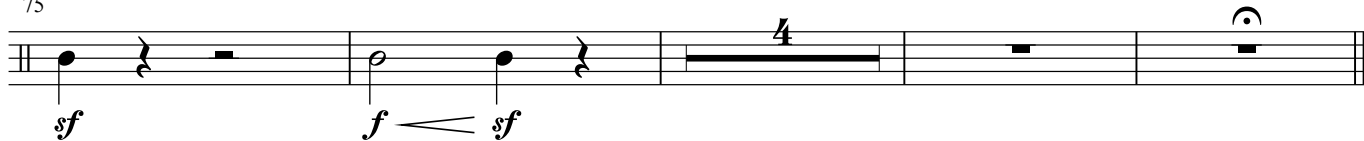

10. 炎の恋懺悔

作詞 甲斐 新

作曲 小川寛興

編曲 日高哲英

A ♩=88 ca.

<Triangle>

mf

B

5

9

13

17

C

D

21

8

<Triangle>

f

32

36

p

40 E

53 <Triangle>

mp

57

61 F G

<Gran Cassa>

mf f

72

mf f *sf*

77 *rit.* - - - -

<Triangle>

p