

11. 別離のバラード

作詞 甲斐 新

作曲 小川寛興

編曲 日高哲英

♩ = 76 ca. **A** ♩ = 100 ca.

fp

B *mf* *simile*

C **D** **E**

mf

F *f* 6 6 6

G **H**

f

rit. *mf* *mf* *mf*

114

11. 別離のバラード

作詞 甲斐 新

作曲 小川寛興

編曲 日高哲英

58 E

70 *mf* *simile*

74

78 F *f* 6

81 G 6 *mf*

93 *cresc.* *mf*

98 H *f*

103

107

112 *rit.* $\text{C} \vee$ $\text{C} \vee$ $\text{C} \vee$

11. 別離のバラード

作詞 甲斐 新

作曲 小川寛興

編曲 日高哲英

♩=76 ca.

p *p*

A ♩=100 ca.

mf

22

mp

B

mf *simile*

30

34

simile

38

C **D**

mf

54

mf

58 E

70 *mf* *simile*

74

78 F *f* 6

81 G 6 *mf*

93 *cresc.* *mf*

98 H *f*

103

107

112 *rit.* -----

11. 別離のバラード

作詞 甲斐 新
作曲 小川寛興
編曲 日高哲英

♩=76 ca. A ♩=100 ca.

5

mp

8

18

mf

22

B

7

33

f

38

C **D**

42 15

mf

61

E

mf *f*

65

70

74

78 **F**

81 **G**

92

98 **H**

103

108

113

11. 別離のバラード

作詞 甲斐 新

作曲 小川寛興

編曲 日高哲英

♩=76 ca.

fp p

A ♩=100 ca.

B

8 15 mf

28

simile

34

C

40

mf

D

46

mf

50

54

58

mf

62 **E**

67

72

78 **F**

82 **G**

88

94 **H**

100

106

112

rit. - - - -

11. 別離のバラード

作詞 甲斐 新
作曲 小川寛興
編曲 日高哲英

$\text{♩} = 76 \text{ ca.}$ **A** $\text{♩} = 100 \text{ ca.}$

9

14

18

22

B

26

8

mf

36

C **D**

40

4 15

E

61

mf f

66

70

74

78 **F**
f 6 6 6

81 **G**
6 12 *p cresc.*

96 **H**
mf *f*

100

104

108

113 *rit.* *p* *p* *C*

11. 別離のバラード

作詞 甲斐 新
作曲 小川寛興
編曲 日高哲英

$\text{♩} = 76 \text{ ca.}$

A $\text{♩} = 100 \text{ ca.}$

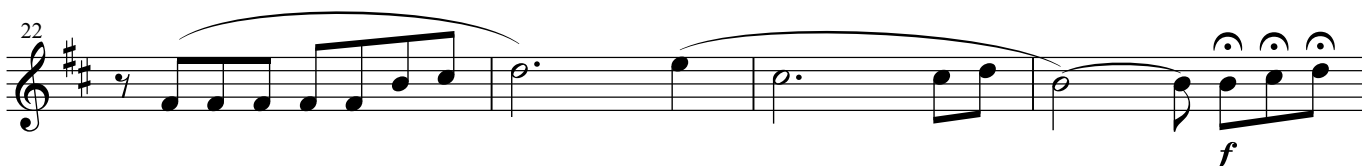
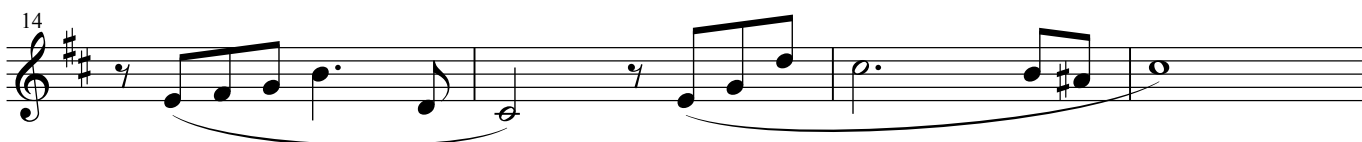

B

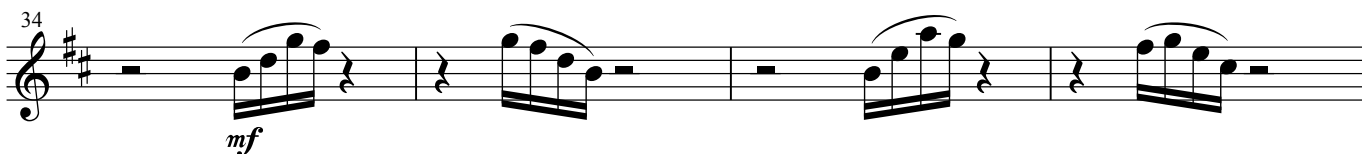
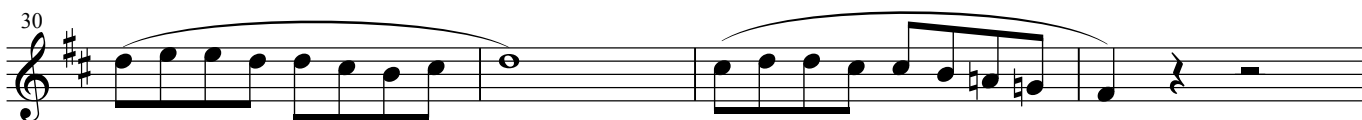
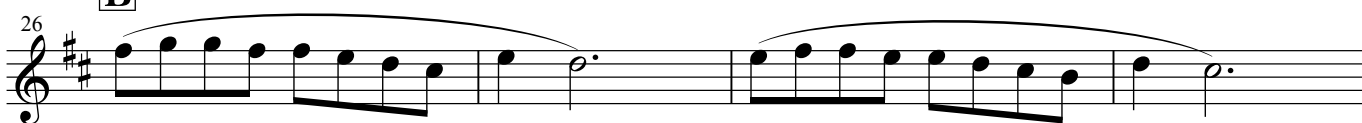

42 **C** **D** *mf*

49

52 *f*

62 **E** *f*

66

70

74

78 **F** *f* 6 6 6

81 **G** *fp* *mf* *p* *mf*

86 *p* *mf* *p* *mf*

90 *p*

94 *cresc.* *mf* *f*

98 **H**

102

106

110

114 *rit.*

11. 別離のバラード

作詞 甲斐 新

作曲 小川寛興

編曲 日高哲英

$\text{♩} = 76 \text{ ca.}$

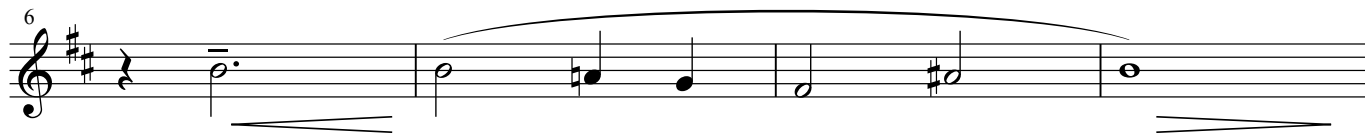

A $\text{♩} = 100 \text{ ca.}$

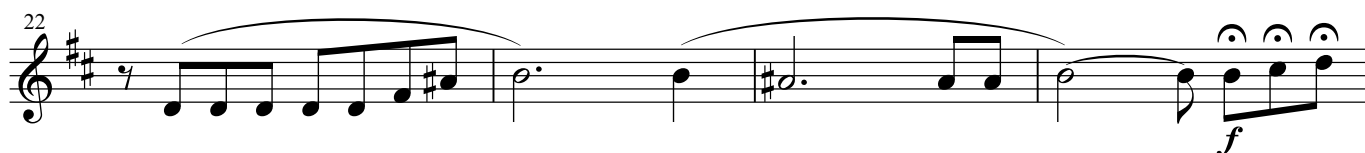
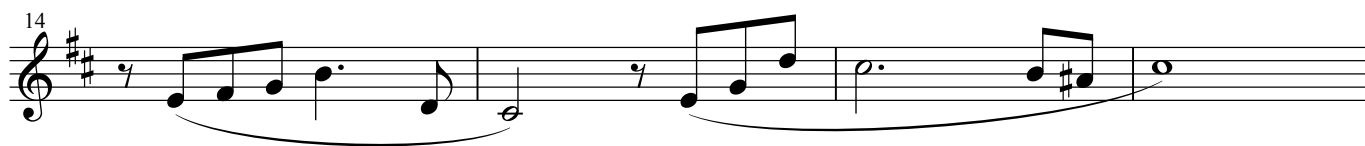

B

42 **C** **D** **E**

64

68

72

76 **F**

79

82 **G**

88

94

98 **H**

4 15

f *f*

f 6

6 6

fp *mf* *p* *mf* *p* *mf*

p *mf*

cresc. *mf* *f*

11. 別離のバラード

作詞 甲斐 新

作曲 小川寛興

編曲 日高哲英

♩ = 76 ca.

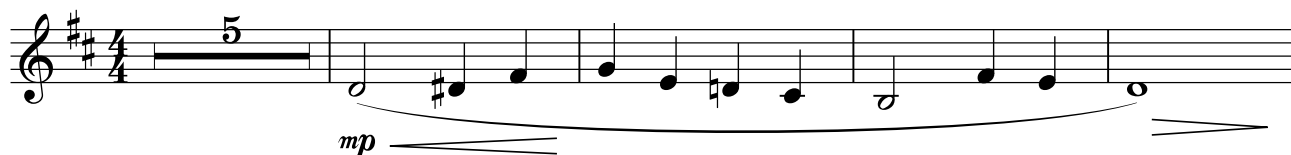

A ♩ = 100 ca.

B

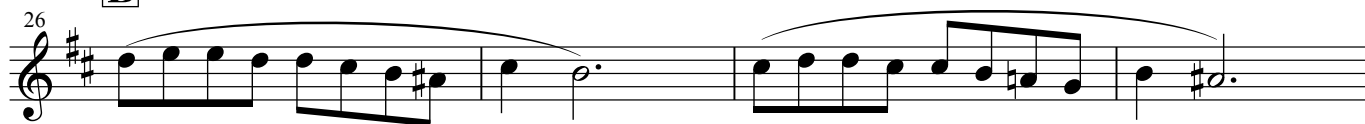

34 *mf*

38

42 **C** *mf*

46 **D** 15 **E** *f* *f*

64

68

72

76 **F** *f* 6

79 6 6 6

82 **G** 15 **H**
f

101

106

110

114 *rit.* - - - - -

11. 別離のバラード

作詞 甲斐 新

作曲 小川寛興

編曲 日高哲英

♩ = 76 ca. A ♩ = 100 ca.

mp

11 *p*

14

17 *p*

20

23 *f*

B

26

30

34 *mf*

38 *mf*

42 **C** *mf*

46 **D** 15 **E** *f* *f*

64 *f*

68 *f*

72 *f*

76 **F** *f* **3**

11. 別離のバラード

作詞 甲斐 新

作曲 小川寛興

編曲 日高哲英

$\text{♩} = 76 \text{ ca.}$

fp

10 **A** $\text{♩} = 100 \text{ ca.}$

p

19 *mp* *f*

26 **B**

30

34 *mf*

38

42 **C** **D** *mf* *mf*

48

53

58 *mf*

62 **E** *f*

68

74 **F** *sf sf*

80 **G** *sf sf f fp mf p*

85 *mf p mf p mf p*

92 *cresc.* *mf*

98 **H** *f*

103

108

113 *rit.*

11. 別離のバラード

作詞 甲斐 新

作曲 小川寛興

編曲 日高哲英

♩ = 76 ca. **A** ♩ = 100 ca. **B**

9 15

mf

28

32

36

C **D**

41 4 9

mf

57

f

E

62

f

66

70

f

74 **F**

82 **G**
mf

86

90
mf

94
cresc.

98 **H**
f

103

107

112 *rit.* -----

11. 別離のバラード

作詞 甲斐 新

作曲 小川寛興

編曲 日高哲英

$\text{♩} = 76 \text{ ca.}$ **A** $\text{♩} = 100 \text{ ca.}$ **B**

9 15 *mf*

28

32

36

40 **C** **D** 4 15 *f*

62 **E** *f*

66

70 *f*

11. 別離のバラード

作詞 甲斐 新

作曲 小川寛興

編曲 日高哲英

♩ = 76 ca. **A** ♩ = 100 ca.

B

mf

28

32

36

C **D**

40 4 15

f

E

62

f

67

71

f

75 **F** **G** *f*

98 **H**

102

106 *f*

112 *rit.* - - - -

11. 別離のバラード

作詞 甲斐 新

作曲 小川寛興

編曲 日高哲英

♩=76 ca. **A** ♩=100 ca. **B**

9 15

mf

28

32

36

40 **C** **D**

4 15

f

E

62

f

67

f

73 **F**

4

82 **G**
mf

88
mf

93
cresc.
f

98 **H**

102

106
f

114
rit. - - - -

11. 別離のバラード

作詞 甲斐 新

作曲 小川寛興

編曲 日高哲英

$\bullet = 76$ ca. **A** $\bullet = 100$ ca. **B**

9 15

mf

28 *simile*

33

38 **C**

43 **D** 15 **E** 8

70

74 **F** 4

82 **G** *mf*

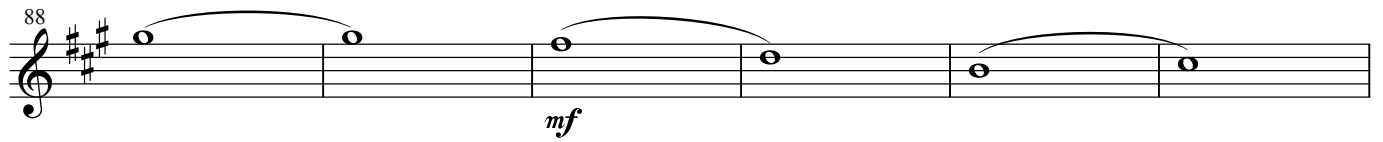
88 

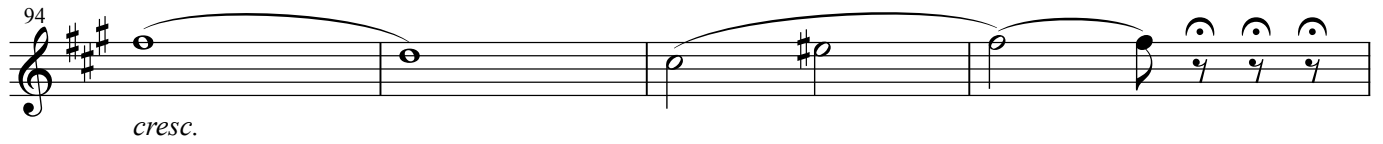
94 

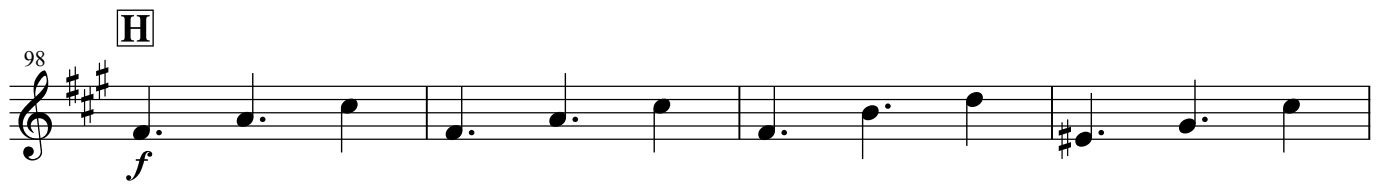
H
98 

102 

106 

110 

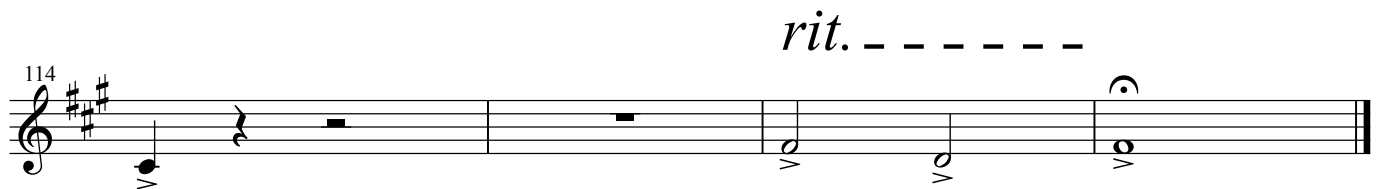
rit. - - - - -
114 

11. 別離のバラード

作詞 甲斐 新

作曲 小川寛興

編曲 日高哲英

♩=76 ca.

A ♩=100 ca.

fp

B

mf

C **D**

mf espr.

E

f

74

78

F **G**

p *mf* *p* *mf*

83

solo

mf

88

H

105

f

110

114

rit. - - - - -

11. 別離のバラード

作詞 甲斐 新

作曲 小川寛興

編曲 日高哲英

$\text{♩} = 76 \text{ ca.}$ **A** $\text{♩} = 100 \text{ ca.}$ **B**

33 *mf*

38

42 **C** **D** *mf espr.*

50

54 *mf*

58 **E**

69 *f*

74

78 **F**

p *mf* *p* *mf*

82 **G** **H**

15 7

f

106

110

114 *rit.* -----

11. 別離のバラード

作詞 甲斐 新
作曲 小川寛興
編曲 日高哲英

♩=76 ca. **A** ♩=100 ca. **B**

9 15 7

mf

34

38 **C** 4

46 **D** 15 **E** 7

f

70

74

78 **F** **G** 15 **H** 7

p *mf* *p* *mf*

105

f

110

rit. -----

114

11. 別離のバラード

作詞 甲斐 新

作曲 小川寛興

編曲 日高哲英

♩=76 ca. **A** ♩=100 ca.

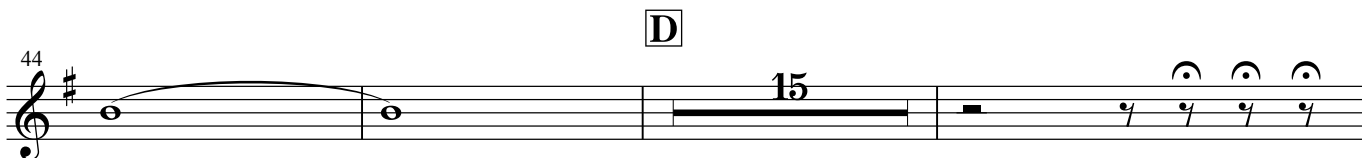
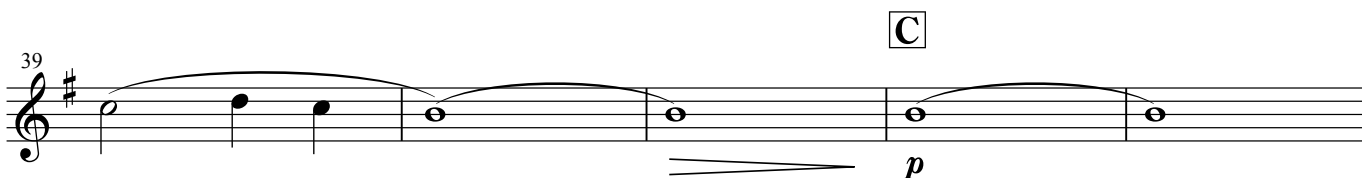
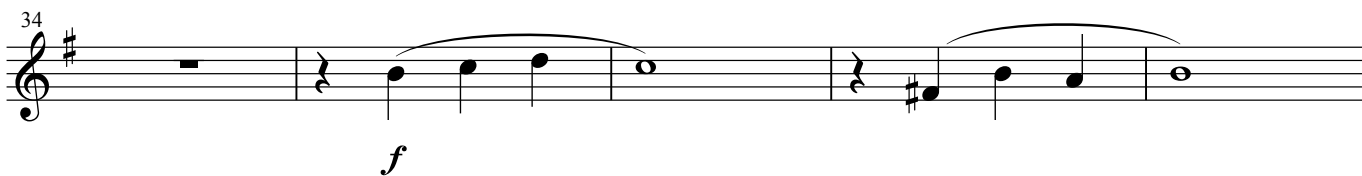
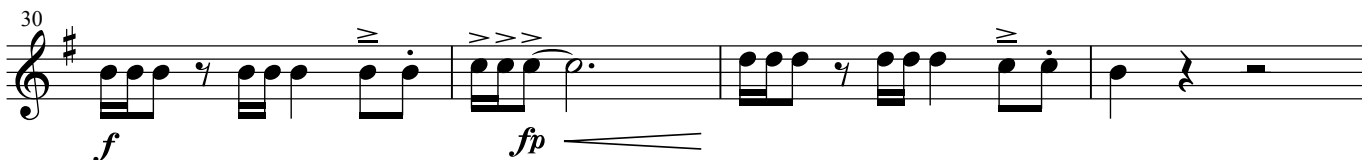
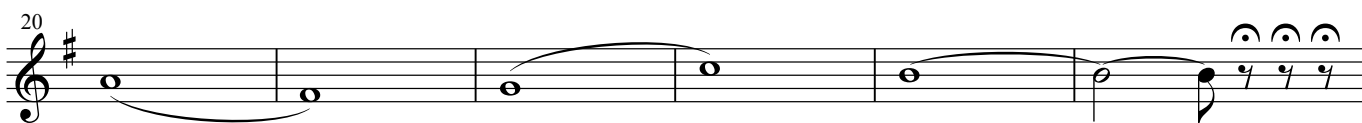
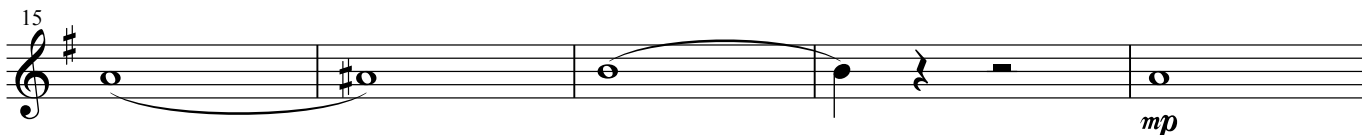
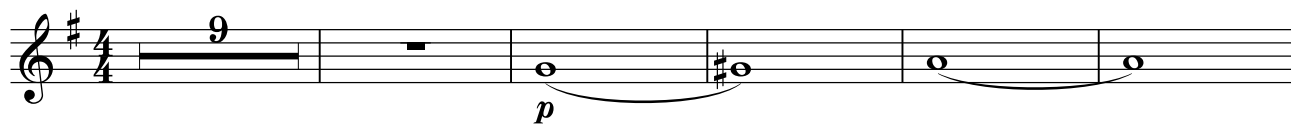

E

62 *mf* *simile*

66

70 *simile*

74

F

78 *f* 3 3 3 3

G **H**

82 15 *mf*

102 *f*

106

112 *rit.* - - - -

E

62 *mf* *simile*

66

70 *simile*

74

F

78 *f* 3

G

H

82 15 *mf*

102 *f*

106

112 *rit.*

11. 別離のバラード

作詞 甲斐 新

作曲 小川寛興

編曲 日高哲英

♩ = 76 ca. **A** ♩ = 100 ca.

B

C

D

E

mf *fp* *f* *fp* *f*

f *fp* *f*

f

p

mf *simile*

70  *simile*

74 

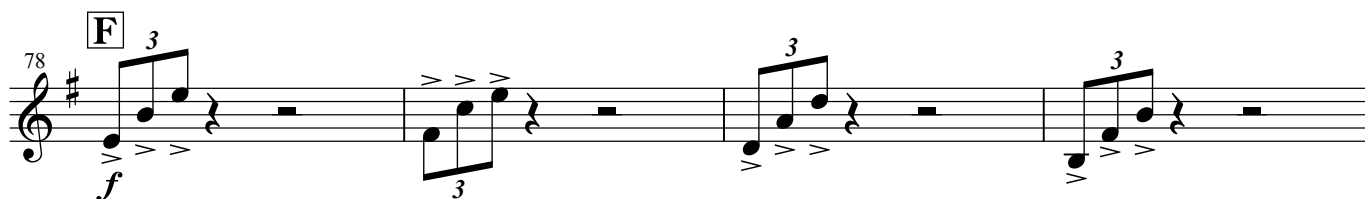
78 **F**  *simile*

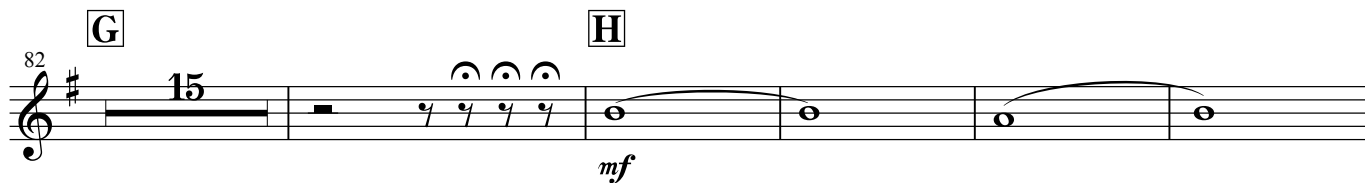
82 **G**  *mf*

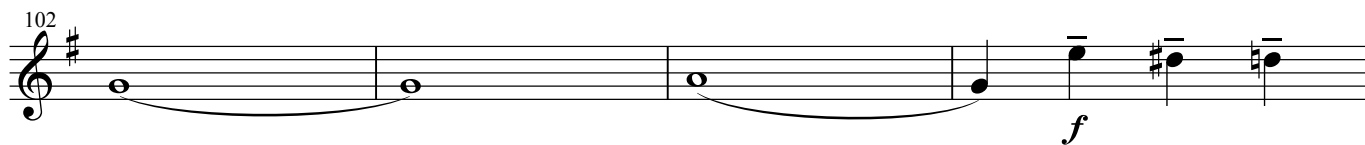
102  *f*

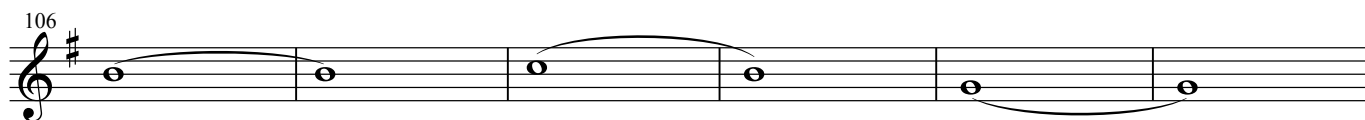
106 

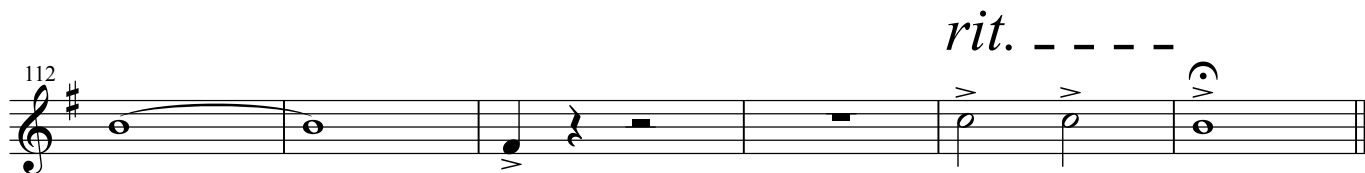
112  *rit.*

11. 別離のバラード

作詞 甲斐 新
作曲 小川寛興
編曲 日高哲英

$\text{♩} = 76 \text{ ca.}$ [A] $\text{♩} = 100 \text{ ca.}$

fp

[B]

26 *mf* *fp* *f* *fp*

30 *f* *fp*

34 *f*

[C]

39 *p*

[D]

44 15

[E]

62 *mf* *simile*

66

70 *simile*

74

78 **F** *f* 3

82 **G** 15 **H** *mf*

102 *f*

106

112 *rit. - - - -*

11. 別離のバラード

作詞 甲斐 新

作曲 小川寛興

編曲 日高哲英

♩=76 ca.

A ♩=100 ca.

B

9 15 7

33

mf

38

mf

C **D**

42

4 *mf*

50

mf

56

mf

E

62

8 *mf*

74

F

sf *sf*

11. 別離のバラード

作詞 甲斐 新

作曲 小川寛興

編曲 日高哲英

♩=76 ca.

A ♩=100 ca.

B

9 15 7

33

mf

38

C **D**

42

mf

50

56

E

62

mf

F

74

sf *sf*

80 G H

15 7

105 *f*

110

114 *rit.* - - - - -

11. 別離のバラード

作詞 甲斐 新

作曲 小川寛興

編曲 日高哲英

♩=76 ca.

A ♩=100 ca.

B

9 15 8 *mf*

36

C

D

E

41

4 15 8

70

mf

F

76

sf *sf* *sf* *sf*

G

H

82

15 8 *f*

108

rit. - - - -

113

11. 別離のバラード

作詞 甲斐 新

作曲 小川寛興

編曲 日高哲英

♩=76 ca.

A ♩=100 ca.

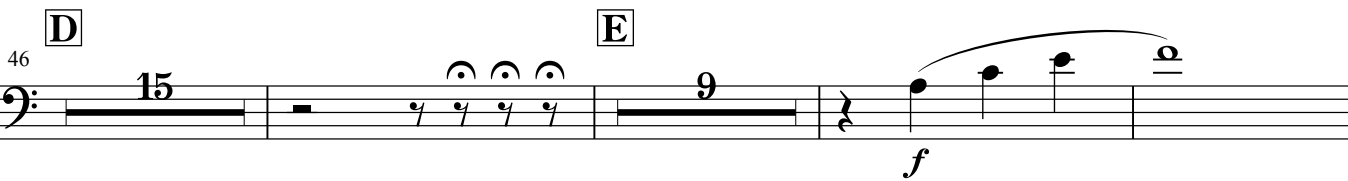
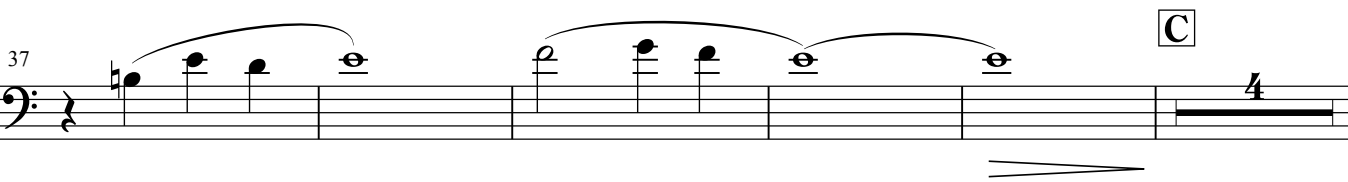
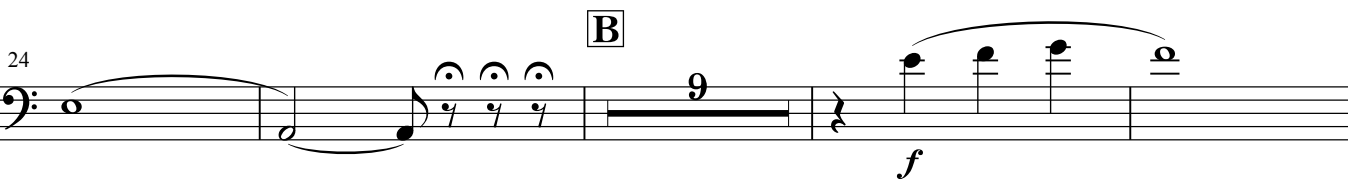
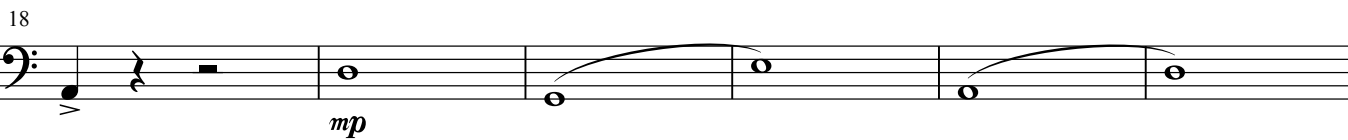
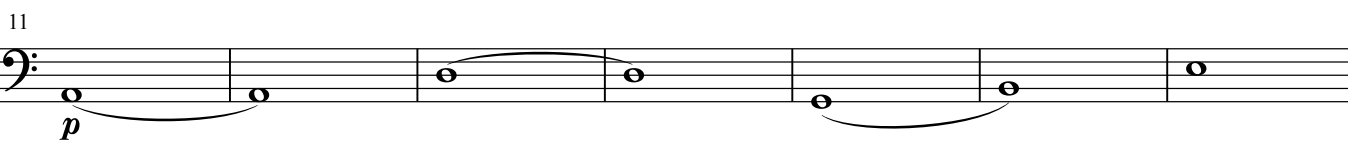
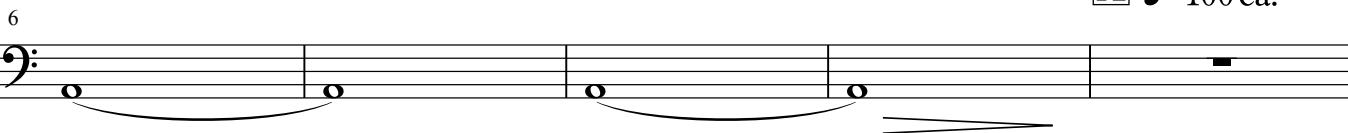

78 **F** **G**

78 *sf* *sf* *sf* *sf* *fp* *mf*

84 *p* *mf* *p* *mf* *p* *mf*

90 *p* *cresc.*

96 **H** *mf* *f*

106

110

114 *rit.*

11. 別離のバラード

作詞 甲斐 新

作曲 小川寛興

編曲 日高哲英

♩=76 ca.

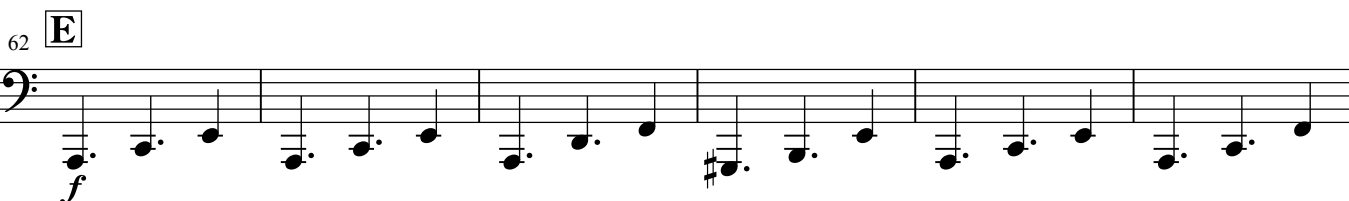
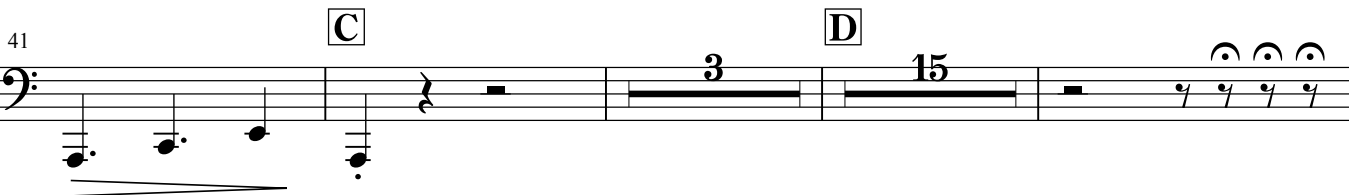
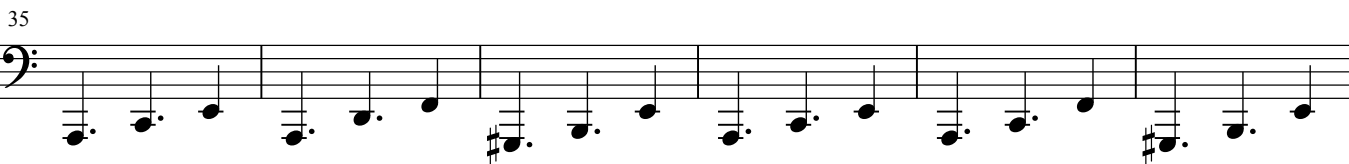
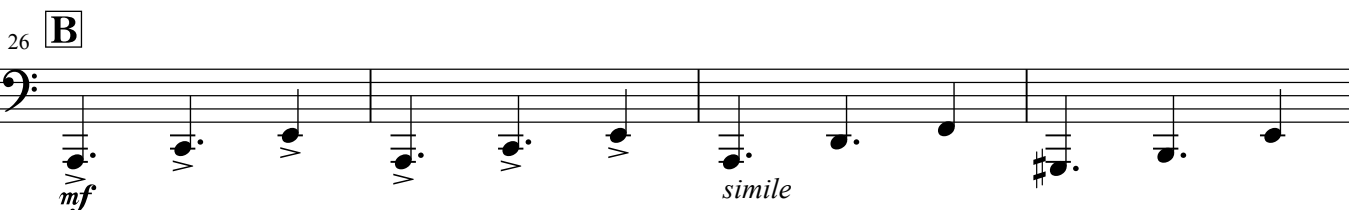
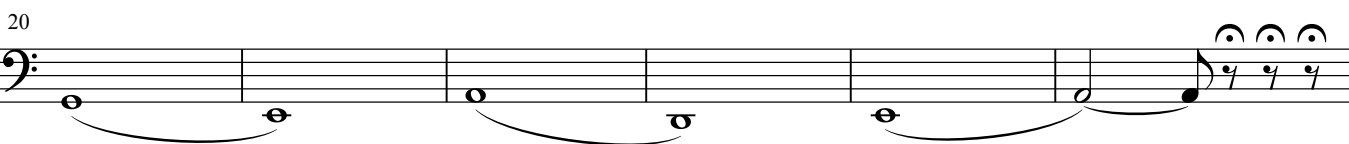
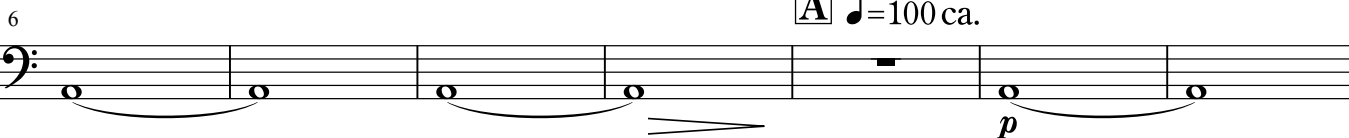

68

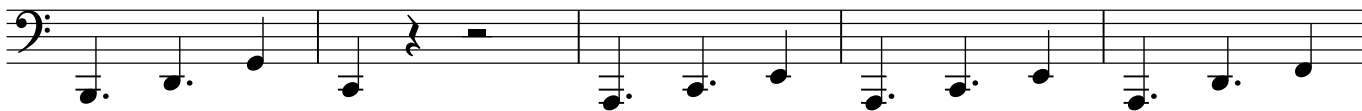

73

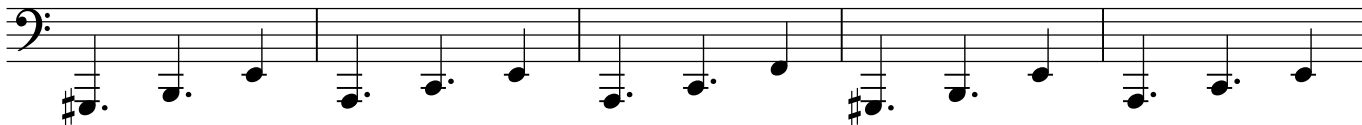

78 **F**

G

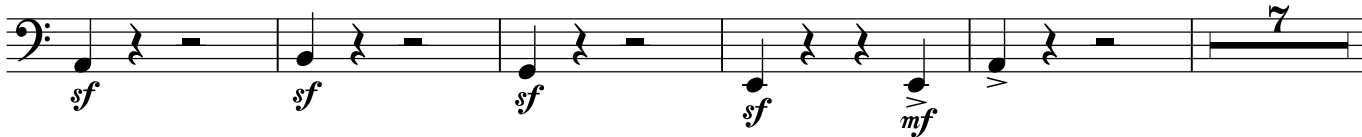

90

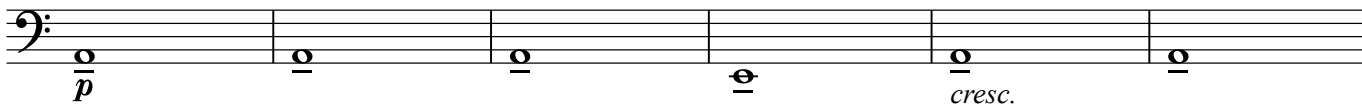

96

H

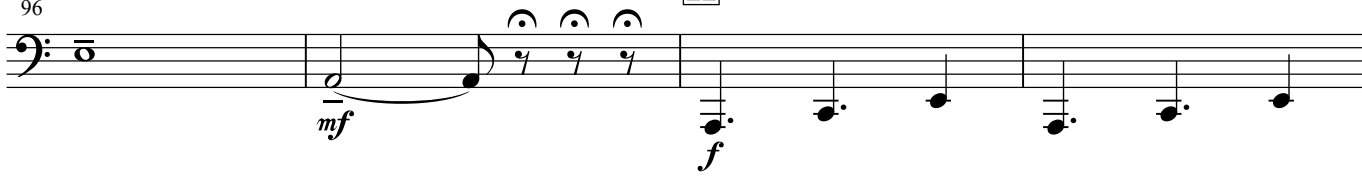

100

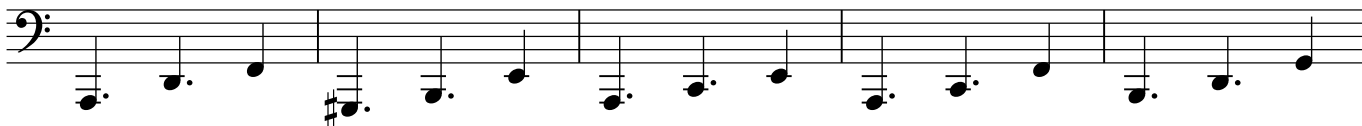

105

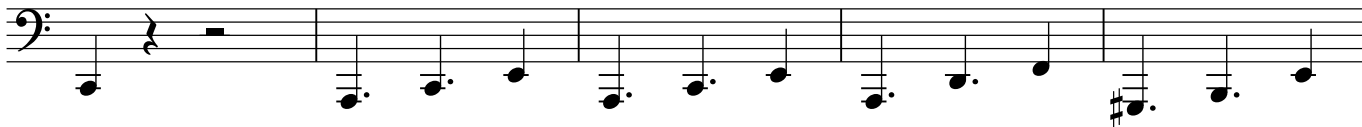

110

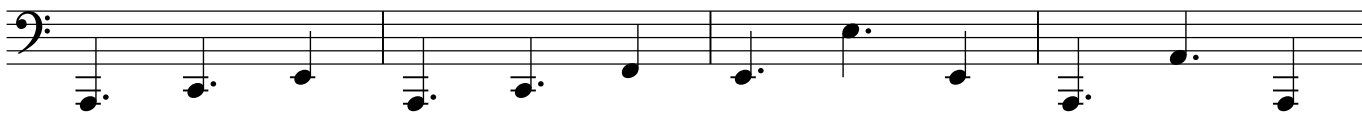

rit. - - - - -

114

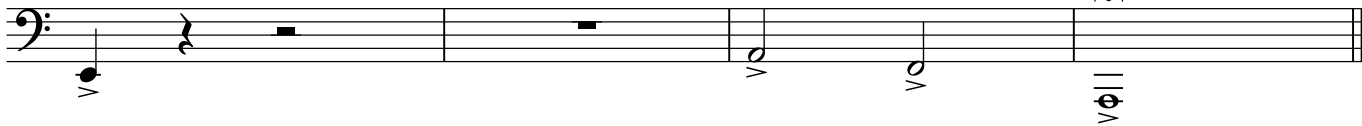

11. 別離のバラード

作詞 甲斐 新

作曲 小川寛興

編曲 日高哲英

♩=76 ca.

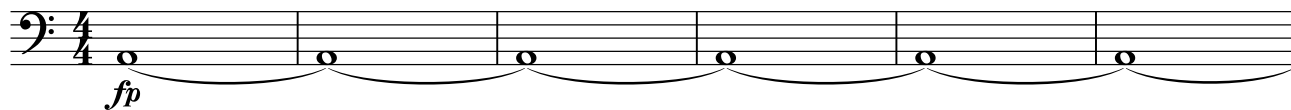

A ♩=100 ca.

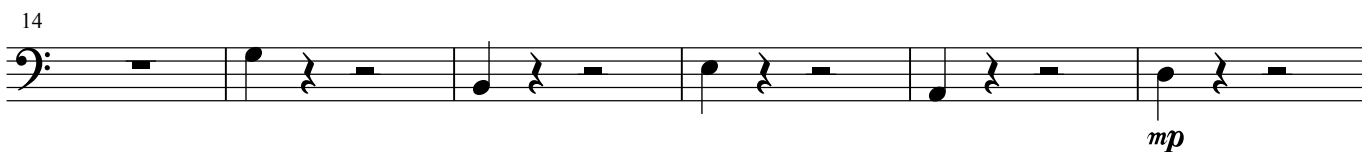
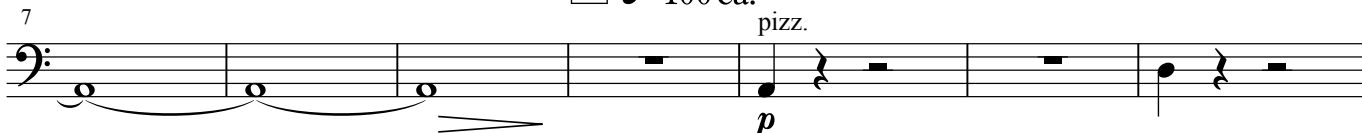

B

C

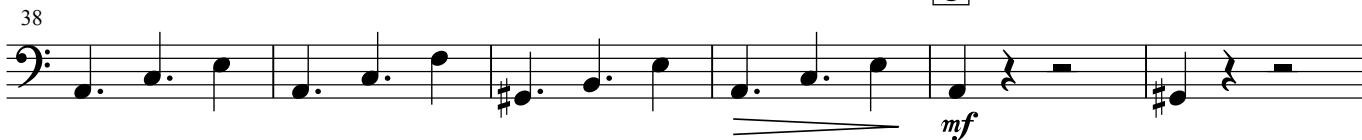

D

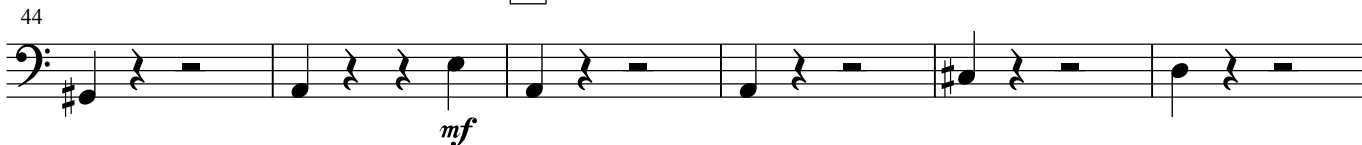

56

62 **E** pizz. *f*

68

73

78 **F** **G**

90 pizz. *p* *cresc.*

96 **H** arco *f*

101

106

112 *rit.* - - - -

11. 別離のバラード

作詞 甲斐 新

作曲 小川寛興

編曲 日高哲英

$\text{♩} = 76 \text{ ca.}$
<Drum Set>

A $\text{♩} = 100 \text{ ca.}$ Cymb. Hi-Hat Snare

mf Kick

13

16 Tom

20

mf **B**

24

28

32

36

40 **C**

D Hi-Hat

46

p

50

Cymb.

54

p

58

mf

E

62

66

70

74

F
78

f *mf*

G
82

14 *mf*

H
98

f *mf*

102

f *mf*

106

f *mf*

110

f *mf*

114

rit. *f*

11. 別離のバラード

作詞 甲斐 新

作曲 小川寛興

編曲 日高哲英

$\text{♩} = 76 \text{ ca.}$
<Timpani>

A $\text{♩} = 100 \text{ ca.}$ **B**

8 15 6

C **D**

33 7 4 15

E

62 6 7

F **G**

78 sf mf

H

83 14 6 f mf

107 *rit.* ----- f

11. 別離のバラード

作詞 甲斐 新

作曲 小川寛興

編曲 日高哲英

♩=76 ca.

<Tubular bells>

A ♩=100 ca.

B

C

42 <Triangle>

D

E

62

<Suspended-Cymbal>
soft mallets

F

78 <Suspended-Cymbal>
soft mallets

G <Tubular bells>

90 <Tubular bells>

H

<Tubular bells>

rit. - - - - -

114