

12. 桜の踊り

作詞 甲斐 新
作曲 小川寛興
編曲 日高哲英

A $\text{♩} = 84 \text{ ca.}$ B C

mf

25 D E F

mf

49 G H

f p

65 I

mf

71 J rit. - - - -

f

12. 桜の踊り

作詞 甲斐 新

作曲 小川寛興

編曲 日高哲英

A ♩ = 84 ca.

B

C

D solo

E tutti

mf

mp

mf

mf

mf

mf

41 **F**
mf

45 *mf*

48 **G**
mp cresc.

53 **H**
f p mp

59

65 **I**
mf

71 **J** solo
f mf 6 6 6 6

74 *rit.* *f*

12. 桜の踊り

作詞 甲斐 新

作曲 小川寛興

編曲 日高哲英

A ♩=84 ca.

12. 桜の踊り

作詞 甲斐 新
作曲 小川寛興
編曲 日高哲英

A ♩ = 84 ca. **B**
mf

8 *mf*

13 **C** 4

21 *mp* *mf* **D** 4 **E** *mf*

30 *mf* *mf*

34

41 **F** 5 *mf*

49 **G** 4 **H** *mf*

57 **I** 8 *mf*

69 **J** *rit.* 2 *f*

12. 桜の踊り

作詞 甲斐 新

作曲 小川寛興

編曲 日高哲英

A ♩ = 84 ca.

B

15

C

21

D

29

E

33

F

39

G

45

H

51

cresc.

f *p*

p

57

mp

I

63

67

J

rit. - - - -

71

f

2

12. 桜の踊り

作詞 甲斐 新

作曲 小川寛興

編曲 日高哲英

57 *mf*

61

I 65

69 *f*

J 73 *rit.* *mf* *p*

12. 桜の踊り

作詞 甲斐 新
作曲 小川寛興
編曲 日高哲英

A ♩ = 84 ca. **B**

mf *mf*

6

10

C

15

21

D

25 *mp*

E

29 *mf*

37

12. 桜の踊り

作詞 甲斐 新

作曲 小川寛興

編曲 日高哲英

A ♩ = 84 ca. **B**

7

11

C

16

D

21

E

29

37

F

41

mf *mf* *mf* *mf* *mf*

46 G

53 H *mf*

57

61

65 I

69 *f*

73 J *rit.* ----- *p*

12. 桜の踊り

作詞 甲斐 新

作曲 小川寛興

編曲 日高哲英

A ♩ = 84 ca.

B

7

C

13

D

21

E

29

35

F

41

G

46

mp

mp

mf

mf

mf

12. 桜の踊り

作詞 甲斐 新

作曲 小川寛興

編曲 日高哲英

A ♩ = 84 ca.

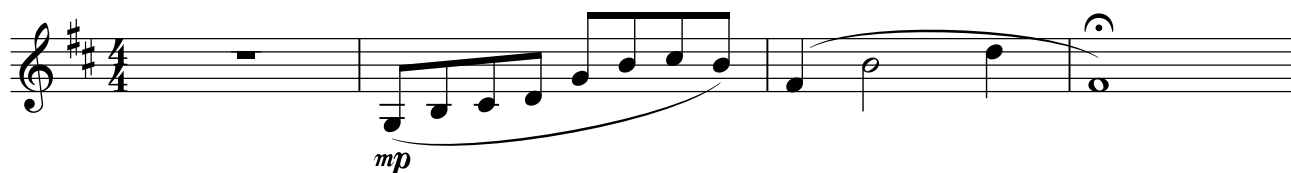

B

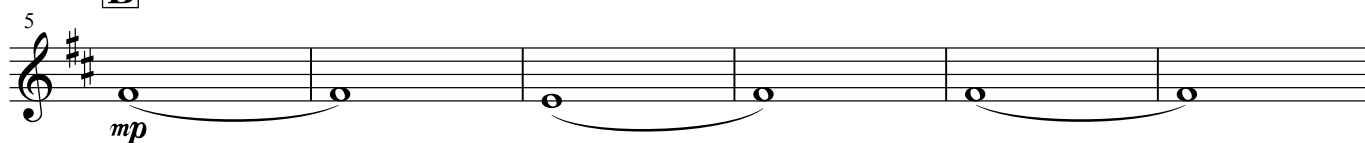

C

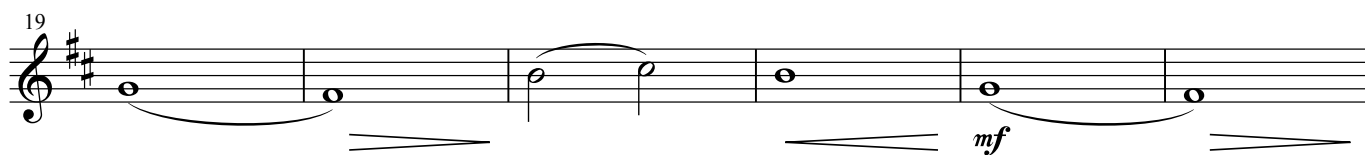
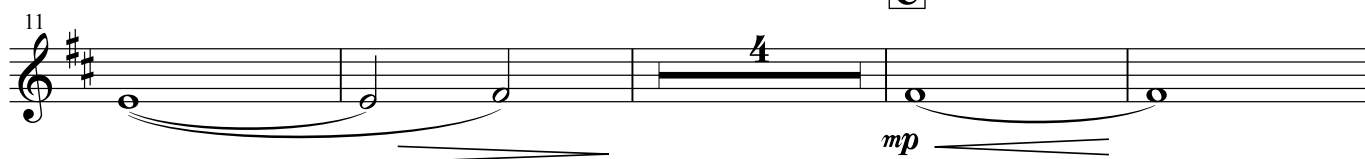

D

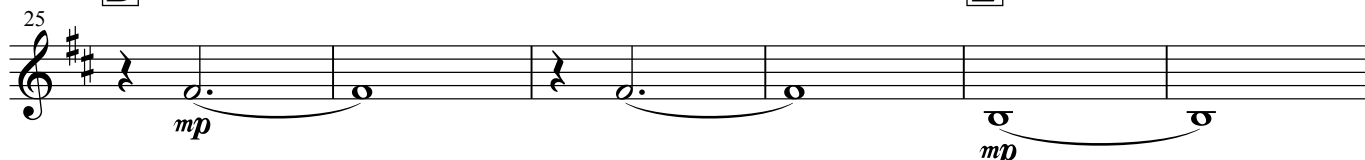

E

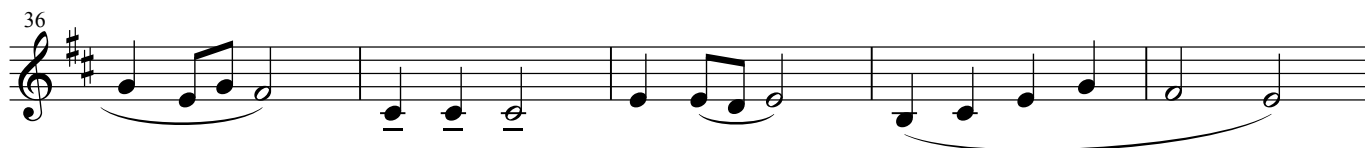

F

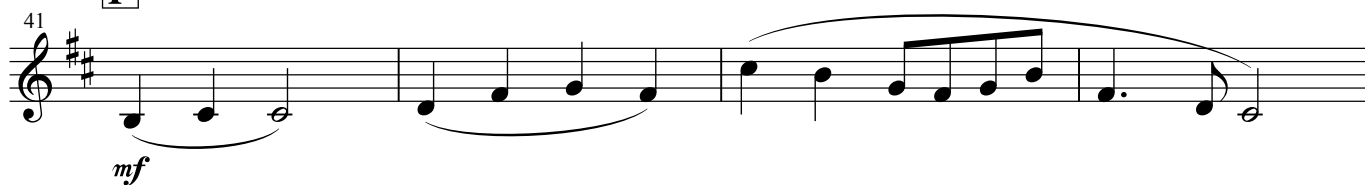

45

G

4

53

H

f *p* *mp*

58

62

I

p

67

mf *f*

73

J

mf *p* *rit.* - - - - -

12. 桜の踊り

作詞 甲斐 新

作曲 小川寛興

編曲 日高哲英

A ♩ = 84 ca. **B**

7 **C**

17 **D**

23 **E**

29 **F**

35 **G**

41 **G**

47 *mf* *cresc.*

52 **H**

57

63 **I**

68

73 **J** *rit.* - - - - -

p

12. 桜の踊り

作詞 甲斐 新

作曲 小川寛興

編曲 日高哲英

A ♩ = 84 ca. **B**

11 **C**

17 **D** **E**

22 **F** **G**

37 **H**

53 **I**

57 **J** *rit.* -----

mp *mf* *p* *f* *p*

12. 桜の踊り

作詞 甲斐 新

作曲 小川寛興

編曲 日高哲英

A ♩ = 84 ca.

B

15 **C**

21 **D**

29 **E**

33

37

41 **F**

47 **G** **H**

mp *mf* *mf* *mf* *mf* *mf*

55

59

63

68

73

mf

I

f

J

rit. - - - - -

p

p

12. 桜の踊り

作詞 甲斐 新

作曲 小川寛興

編曲 日高哲英

A ♩ = 84 ca. **B**

C

D **E** **F**

G

H

I

J *rit.* - - - -

mp *mf* *mf* *mf* *mf* *mf* *mf* *mf* *f* *p*

12. 桜の踊り

作詞 甲斐 新
作曲 小川寛興
編曲 日高哲英

A ♩ = 84 ca. **B**

6 *mp*

12

C

17

21 *mf*

D **E**

25 *mf*

36

F

41 *mf*

45 G

53 H

57 4

61

65 I

71 J *rit. - - - -*

mf

mp

f *p* *p*

12. 桜の踊り

作詞 甲斐 新

作曲 小川寛興

編曲 日高哲英

A ♩ = 84 ca.

B

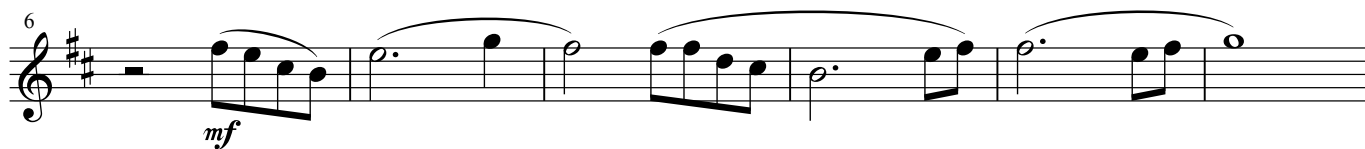
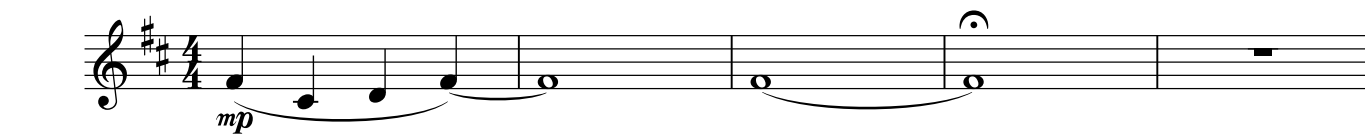

C

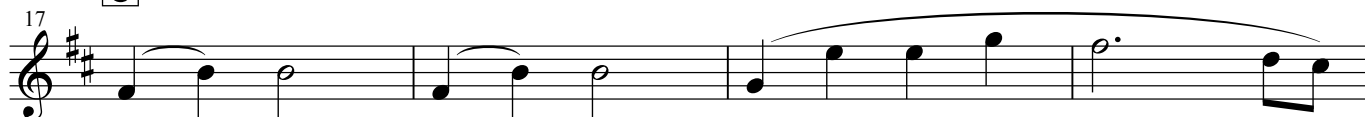

D

E

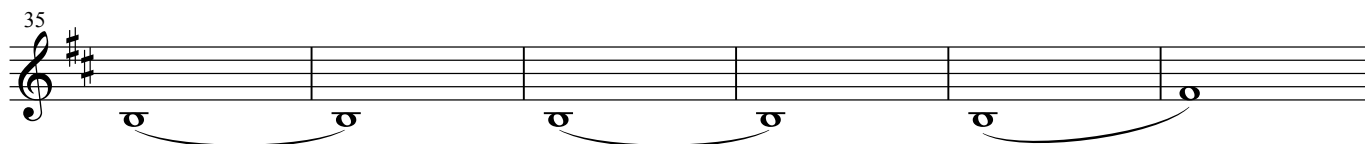
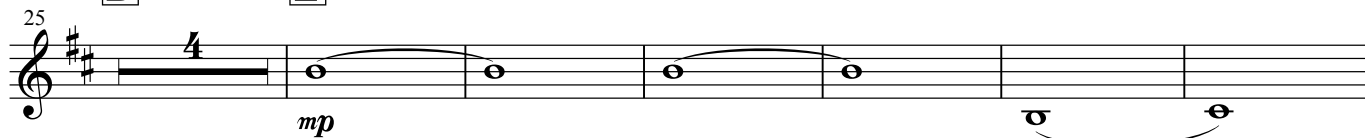

F

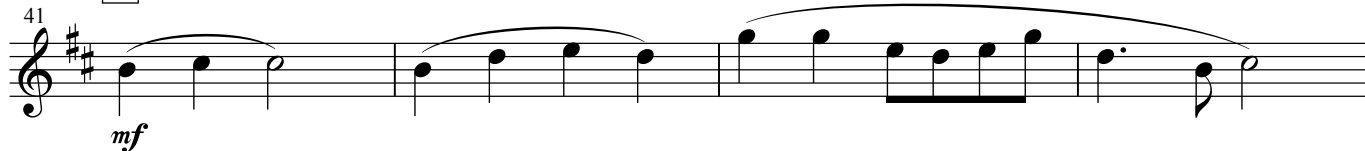

45

49

G

53

H

65

I

69

73

J

rit. - - - - -

12. 桜の踊り

作詞 甲斐 新
作曲 小川寛興
編曲 日高哲英

12. 桜の踊り

作詞 甲斐 新

作曲 小川寛興

編曲 日高哲英

A ♩ = 84 ca. **B** **C**

18 **D** **E** **F**

23 **G** **H**

49 *mf* *cresc.* 12

65 **I** *mf*

70 **J** *f* *rit.* -----

12. 桜の踊り

作詞 甲斐 新

作曲 小川寛興

編曲 日高哲英

A ♩ = 84 ca. **B** **C** **D** **E** **F**

G **H**

I

J *rit.* - - - -

mf *cresc.* *mf* *f*

12. 桜の踊り

作詞 甲斐 新
作曲 小川寛興
編曲 日高哲英

A ♩ = 84 ca. **B**

9

C

15 *mp*

D

21 *mf*

E

29 *mf*

33

37

F

41 *mf*

45 G

51 H
mf cresc. *f* *p*

57 *mf*

61

65 I
mp *mf*

71 J *rit. - - - -*
f *p*

12. 桜の踊り

作詞 甲斐 新

作曲 小川寛興

編曲 日高哲英

A ♩ = 84 ca.

B

p

9

C

15

mp

21

D

29

E

mf

33

37

F

41

mf

45 G

51 H

mf cresc. *f* \longleftarrow \longrightarrow *p*

57 *mf*

61

I 65 *mp* *mf*

J 71 *rit.* 2 *p*

12. 桜の踊り

作詞 甲斐 新

作曲 小川寛興

編曲 日高哲英

A ♩ = 84 ca. **B**

9

C

15

D

21

E

29

33

37

F

41

45 G

51 H

57

61

65 I

71 J *rit. - - - -*

12. 桜の踊り

作詞 甲斐 新

作曲 小川寛興

編曲 日高哲英

A ♩ = 84 ca. **B** **C** **D** **E**

41 **F**

49 **G** **H**

65 **I**

71 **J** *rit.* - - - -

f *p*

12. 桜の踊り

作詞 甲斐 新

作曲 小川寛興

編曲 日高哲英

A ♩ = 84 ca.

B

C

D

E

3 12 8 4 12

F

41

mp

G

49

mf *cresc.* *f*

H

I

65

p *mf*

J

rit. - - - -

71

f *p*

12. 桜の踊り

作詞 甲斐 新

作曲 小川寛興

編曲 日高哲英

A ♩ = 84 ca.

B

C

D

E

3 12 8 4 12

F

41

mp

G

49

mf *cresc.* *f* 11

I

65

p *mf*

J

71

f *rit.* 2 *p*

12. 桜の踊り

作詞 甲斐 新

作曲 小川寛興

編曲 日高哲英

A ♩ = 84 ca.

B

C

3 12 6

D

23

mf *mp*

E

29

7

F

G

41

7 *mf* *cresc.*

H

53

mf

I

57

8 *p* *mf*

J

rit. - - - -

70

2 *f* *p*

12. 桜の踊り

作詞 甲斐 新

作曲 小川寛興

編曲 日高哲英

A ♩ = 84 ca. **B** **C** **D** **E** **F**

48 **G**

53 **H**

65 **I**

71 **J** *rit. - - - -*

12. 桜の踊り

作詞 甲斐 新

作曲 小川寛興

編曲 日高哲英

A ♩ = 84 ca.

pizz. *mf* **B** pizz. *mp*

7

12

C
17

D
23 *mf* *mp*

E
29

35

F
41 *mf*

47 G
arco
mf *cresc.*

53 H
f *p* pizz. *mp*

59

65 I arco
mf

71 J pizz. *rit.* - - - -
f *p*

12. 桜の踊り

作詞 甲斐 新
作曲 小川寛興
編曲 日高哲英

A ♩=84 ca. **B** **C** **D** **E** **F**

48 **G** <Timpani> **H**

55

65 **I**

71 **J** *rit.* - - - -

12. 桜の踊り

作詞 甲斐 新

作曲 小川寛興

編曲 日高哲英

A ♩ = 84 ca. <Suspended-Cymbal> **B**

soft mallets

<Sleigh Bells>

13

C

D

<Sleigh Bells>

28

E

F

<Suspended-Cymbal>
48 soft mallets

G

H

<Sleigh Bells>

59

65

I

71

J

rit. - - - -

12. 桜の踊り

作詞 甲斐 新

作曲 小川寛興

編曲 日高哲英

A ♩ = 84 ca.
 <Wind Chime>

B **C**

23 <Wind Chime>

D **E** **F**

49 <Wind Chime>

<Claves>
mf

61

<Glocken>
mp

I

67

f

J

73

mp *rit.* ----- <Wind Chime>