

# 15. 旅立ちのとき

作詞 甲斐 新  
作曲 小川寛興  
編曲 日高哲英

♩=112 ca.

68 *f* **G**

79 *f*

85 **H** *rit.* *ff* **7**

# 15. 旅立ちのとき

作詞 甲斐 新  
作曲 小川寛興  
編曲 日高哲英

♩=112 ca.

# 15. 旅立ちのとき

作詞 甲斐 新  
作曲 小川寛興  
編曲 日高哲英

♩=112 ca.

45 **D** **E**  
*f*

51 *mf* *mf*

56 *mf*

63 **F** *mf* *f*

69 **G**

76 **H**  
6

81 *f* *f* **H**

87 *ff* *rit.*

# 15. 旅立ちのとき

作詞 甲斐 新  
作曲 小川寛興  
編曲 日高哲英

♩ = 112 ca.

*f*

5

*f*

**A**

9

*f marcato*

13

*f*

18

*f*

**B**

23

*mf* *f*

28

*f*

**C**

33

*f*

37

2

43

**D**

*f* *f*

49

**E** **F**

*mf* *f*

67

71

73

**G**

77

2

83

**H**

*f* *f marcato*

88

*rit.*

*ff*

# 15. 旅立ちのとき

作詞 甲斐 新  
作曲 小川寛興  
編曲 日高哲英

♩=112 ca.

1

5

9 **A**

13

17

21 *mf*

25 **B**

30 **C**

35

40

Bassoon

15. 旅立ちのとき

45 **D**

49 **E**

53

57

61

65 **F**

69 **G**

74

79

84 **H**

89

*ff* *rit.*

# 15. 旅立ちのとき

作詞 甲斐 新  
作曲 小川寛興  
編曲 日高哲英

♩=112ca.

*f*

**A**

*mf*

*mf*

*mf*

**B**

*f*

**C**

*f*

**D**

*f*

*f*

49 **E**

55

60 **F**

66

73 **G**

80

85 **H**

89 *rit.*

94

# 15. 旅立ちのとき

作詞 甲斐 新  
作曲 小川寛興  
編曲 日高哲英

$\bullet = 112$  ca.

*f*

5

**A**

9

*mf*

14

19

**B**

25

**C**

31

36

41

*f*

45 **D** **E** *mf*

50

56

61 **F** *f*

68

73 **G**

78 *f*

83 **H**

87 *ff*

*rit.*

90

7

# 15. 旅立ちのとき

作詞 甲斐 新  
作曲 小川寛興  
編曲 日高哲英

♩ = 112 ca.

*f*

5

**A**

9

*mf*

16

**B**

23

*mf* *f*

27

**C**

33

39

*f*

**D**

44

*f*

49 **E**

56

63 **F**

68

73 **G**

79

83 **H**

87

90 *rit.*

# 15. 旅立ちのとき

作詞 甲斐 新  
作曲 小川寛興  
編曲 日高哲英

$\text{♩} = 112 \text{ ca.}$

*f*

5

*tr*

**A**

9

*mf*

15

21

*mf*

**B**

25

*f*

**C**

30

35

40

*f*

**D**

44

*f*

**E**

49 *mf*

55

61 *mf*

**F**

65 *f*

69

**G**

73

79 *f*

**H**

83

87 *ff*

*rit.*

90

# 15. 旅立ちのとき

作詞 甲斐 新  
作曲 小川寛興  
編曲 日高哲英

$\text{♩} = 112 \text{ ca.}$

*f marcato*

5

*tr*

9 **A**

*mf*

15

21 *mf*

25 **B**

*f simile*

30 **C**

35

40

*f fp*

45 **D**  
*f*

49 **E**

55

61 *mf*

65 **F**  
*f* *simile*

69

73 **G**

78 *f*

83 **H**  
*fp* *f*

88 *rit.*  
*ff*

# 15. 旅立ちのとき

作詞 甲斐 新  
作曲 小川寛興  
編曲 日高哲英

$\bullet = 112$  ca.

5

9 **A**

13

17

21 *mf* **B**

25 *f* *simile*

29 **C**

33

37

41 *f* *fp*

45 *f*

49 *f* *simile*

54

59 *mf*

64 *f* *simile*

69 *G*

74

79 *f*

84 *fp* *f*

89 *rit.* *ff*

D

E

F

G

H

# 15. 旅立ちのとき

作詞 甲斐 新  
作曲 小川寛興  
編曲 日高哲英

$\bullet = 112$  ca.

*f marcato*

5

*tr.*

9 **A**

*mf*

23 **B** **C**

*mf* *f*

35

41 *f* *f*

45 **D** **E**

57 *mf*

61 *mf* **F**

73 *f* **G**

79 *f*

83 *f* **H** *marcato*

*rit.*

87 *ff*

# 15. 旅立ちのとき

作詞 甲斐 新  
作曲 小川寛興  
編曲 日高哲英

♩ = 112 ca.

*f marcato*

**A**

5

*mf*

17

**B**

23

27

**C**

32

36

41

*f*

**D**

45

*f*

**E**

49

*mf*

**F**

61

*mf* *mf*

67

*mf*

**G**

72

*mf*

77

*f*

**H**

82

*marcato*

*rit.*

87

*ff*

# 15. 旅立ちのとき

作詞 甲斐 新  
作曲 小川寛興  
編曲 日高哲英

♩ = 112 ca.  
*f marcato*

5

**A**

9

*mf*

**B**

21

*mf*

27

**C**

32

37

41

*f*

**D**

45

*f*

**E**

49

*mf*

**F**

61

*mf*

67

*mf*

**G**

73

*mf*

79

*f*

**H**

83

*marcato*

*rit.*

88

*ff*

# 15. 旅立ちのとき

作詞 甲斐 新  
作曲 小川寛興  
編曲 日高哲英

$\bullet = 112$  ca.

*f*

5

*f*

**A**

9

*mf*

**B**

21

*mf*

27

**C**

32

37

41

*f*

**D**

45

*f*

**E**

49

*mf*

**F**

65

*mf*

**G**

71

*mf*

77

*f*

**H**

82

*f marcato*

87

*ff*

*rit.*

# 15. 旅立ちのとき

作詞 甲斐 新  
作曲 小川寛興  
編曲 日高哲英

$\text{♩} = 112 \text{ ca.}$

*f*

5

*f*

9 **A**

*mf*

20

*mf*

25 **B**

*f* *simile*

29

33 **C**

37

41

*f* *f* *fp*

45 **D**

*f*

49 **E**

*mf*

65 **F**

*f* simile

69

73 **G**

77

81

*f* *f* *fp*

85 **H**

*f* *f marcato*

89

*ff* *rit.*

# 15. 旅立ちのとき

作詞 甲斐 新  
作曲 小川寛興  
編曲 日高哲英

$\text{♩} = 112 \text{ ca.}$

*f marcato*

5 A

*f marcato*

12

16

25 B

31 C

36

42 D E

*f*

65 **F**  
*f*

71 **G**

76

82 **H**  
*f* *marcato*

87 *rit.*  
*ff*

# 15. 旅立ちのとき

作詞 甲斐 新  
作曲 小川寛興  
編曲 日高哲英

$\bullet = 112$  ca.  
*f marcato*

6 **A**  
*f marcato*

12

17

25 **B**  
*f*

31 **C**

36

41 **D** **E**  
*f*

65 **F**  
*f*

71 **G**

76

82 **H**  
*f* *marcato*

88 *rit.*  
*ff*

65 **F**  
*f*

70 **G**

75

81 **H**  
*f* *marcato*

88 *rit.*  
*ff*

# 15. 旅立ちのとき

作詞 甲斐 新  
作曲 小川寛興  
編曲 日高哲英

♩ = 112 ca.

*f*

4

*f*

9 **A**  
*mf*

15

21  
*mf* *f*

25 **B**

31 **C**

37

43 **D**  
*f* *f*

49 **E**

*mf* *simile*

53

57

61 **F**

*f*

67

73 **G**

79

*f*

85 **H**

89 *rit.*

*ff*

## 15. 旅立ちのとき

作詞 甲斐 新  
作曲 小川寛興  
編曲 日高哲英

♩=112 ca.

**E**

49 *mf* *simile*

53

57

61 **F**

67

**G**

73

79

**H**

85

89 *rit.* *ff*

# 15. 旅立ちのとき

作詞 甲斐 新  
作曲 小川寛興  
編曲 日高哲英

♩ = 112 ca.

*f*

4

*f*

9 **A**

*mf*

14

20

*mf* *f*

25 **B**

31 **C**

37

43 **D**

*f* *f*

**E**

49 *mf* *simile*

53

57

61 **F**

67

**G**

73

79 *f*

**H**

85

89 *rit.* *ff*

# 15. 旅立ちのとき

作詞 甲斐 新  
作曲 小川寛興  
編曲 日高哲英

♩ = 112 ca.

*f*

4

*f*

9 **A**

*mf*

14

20

*mf* *f*

25 **B**

31 **C**

37

43 **D**

**E**

49 *mf* *simile*

53

57

61 **F** *f*

67

**G**

73

79 *f*

**H**

85

89 *rit.* *ff*

# 15. 旅立ちのとき

作詞 甲斐 新  
作曲 小川寛興  
編曲 日高哲英

♩=112 ca.

47 E

*f marcato*

51

56

F

65 *simile*

*f*

69

G

73

77

81

*f*

H

85

*f*

*rit.*

89

*ff*

## 15. 旅立ちのとき

作詞 甲斐 新

作曲 小川寛興

編曲 日高哲英

♩=112 ca.

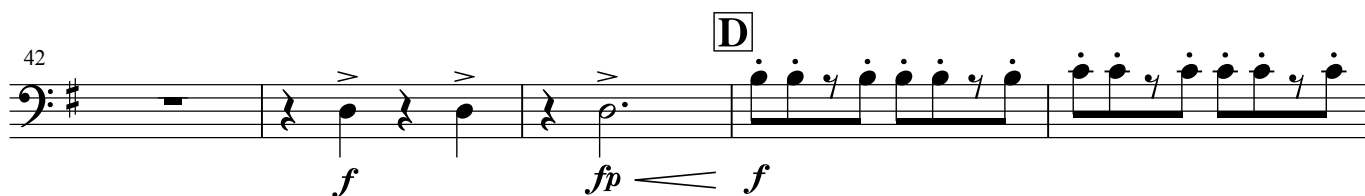
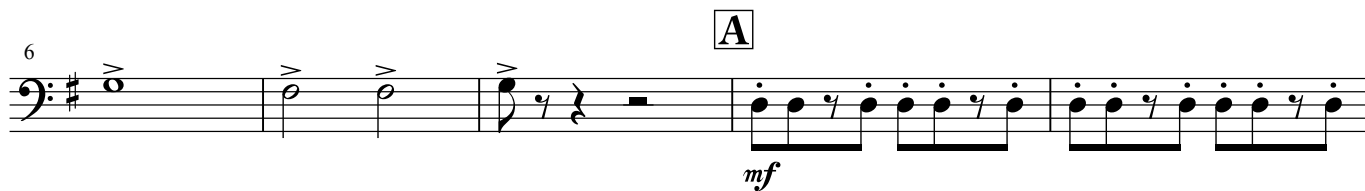
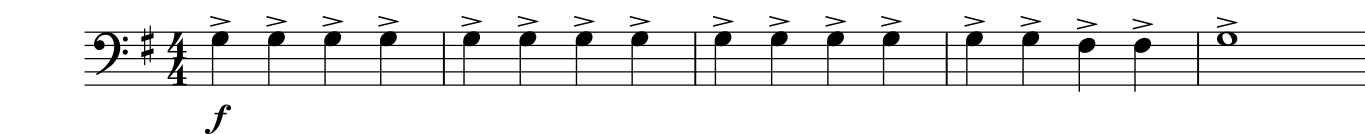

47 **E**  

52  

57  

65 **F**  

69  

73 **G**  

77  

81  

85 **H**  

89 *rit.*  

# 15. 旅立ちのとき

作詞 甲斐 新  
作曲 小川寛興  
編曲 日高哲英

♩=112 ca.

*f*

**A**

*mf*

*simile*

*f*

**B**

*f*

*simile*

**C**

**D**

*f*

*fp*

*f*

**E**

47 *f marcato*

52

57

**F**

65 *f simile*

69

**G**

73

77

81 *f fp*

**H**

85 *f*

*rit.*

89 *ff*

# 15. 旅立ちのとき

作詞 甲斐 新  
作曲 小川寛興  
編曲 日高哲英

♩=112 ca.

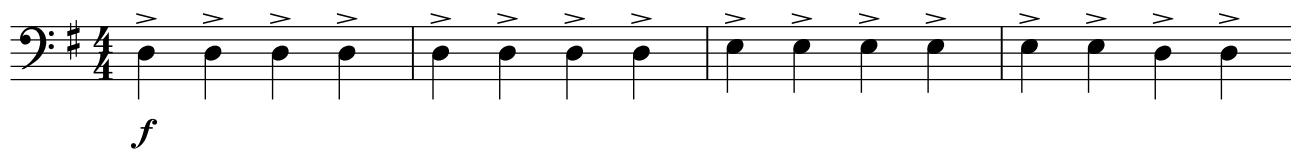

# 15. 旅立ちのとき

作詞 甲斐 新  
作曲 小川寛興  
編曲 日高哲英

♩=112 ca.

1-4

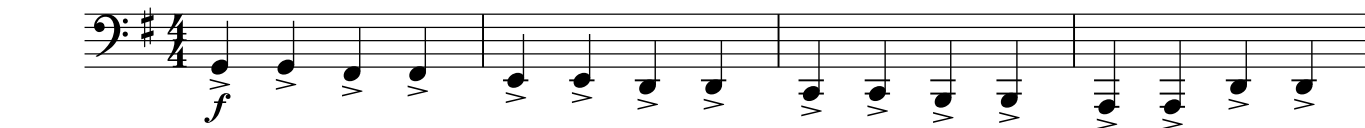

5-8

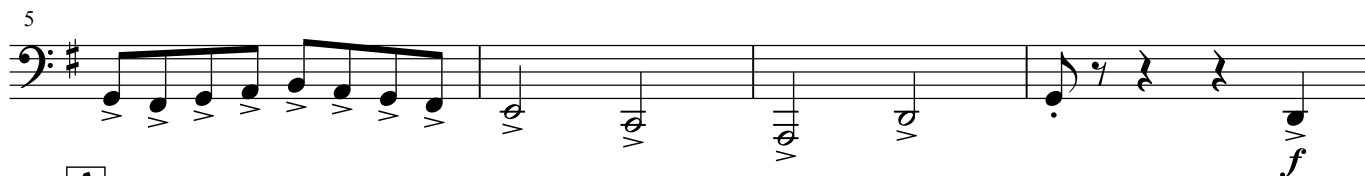

9-13

**A**

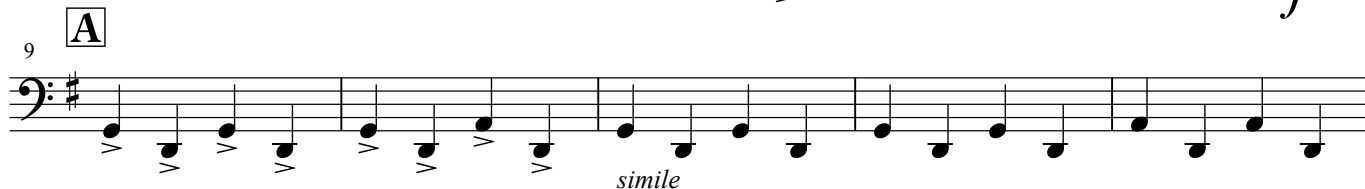

14-18

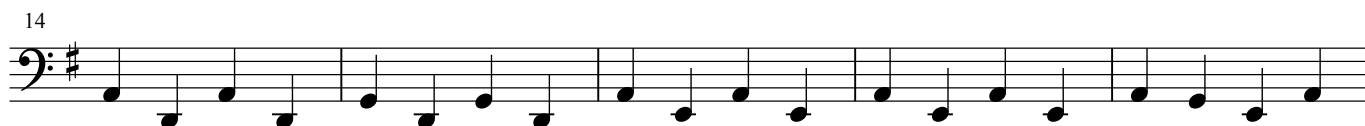

19-23

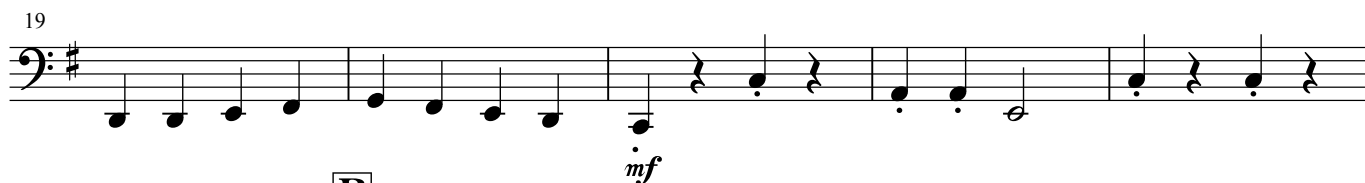

24-28

**B**

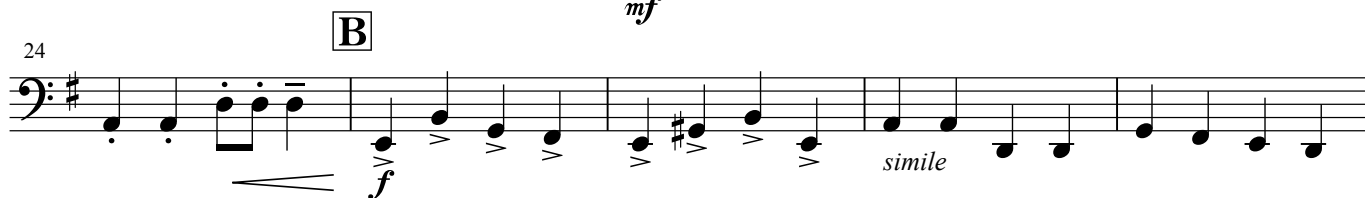

29-32

33-37

**C**

38-42

43-47

**D**

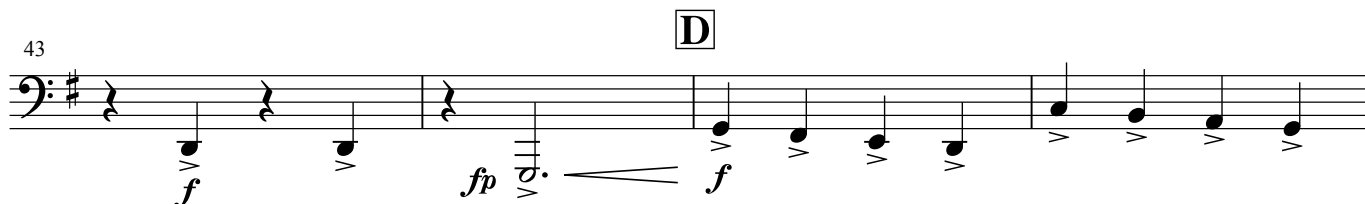

Tuba

15. 旅立ちのとき

47 **E**

51

*simile*

56

61

*mf* *f*

65 **F**

*f* *simile*

70 **G**

75

80

*f* *fp*

85 **H**

*f*

*rit.*

89

*ff*

# 15. 旅立ちのとき

作詞 甲斐 新  
作曲 小川寛興  
編曲 日高哲英

♩=112 ca.

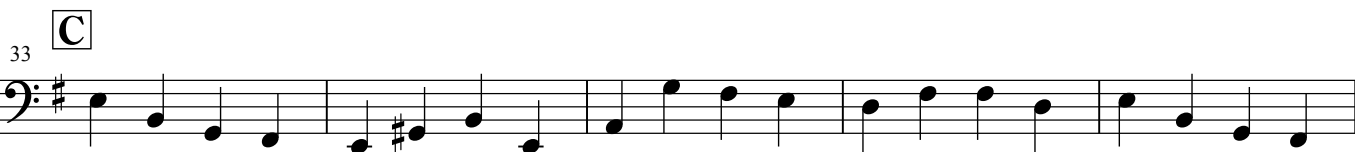
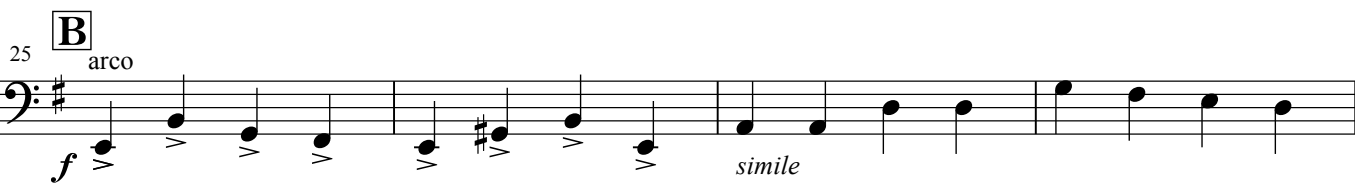
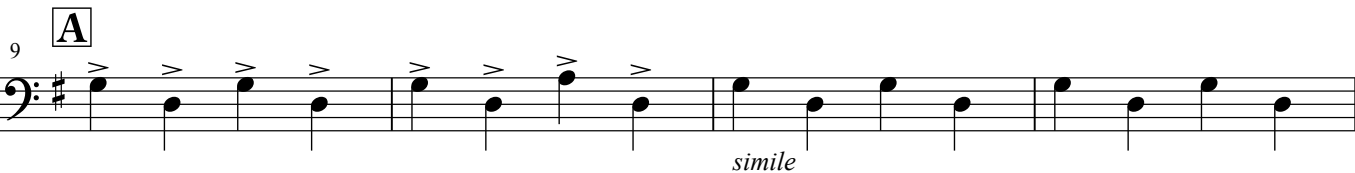

43 **D**  

48 **E**  

53  

57  

61 *pizz.*  

65 **F** arco  

70 **G**  

75  

80  

85 **H**  

89 *rit.*  

# 15. 旅立ちのとき

作詞 甲斐 新  
作曲 小川寛興  
編曲 日高哲英

♩=112 ca.

**A**

<Timpani>

*f* *mf*

**B** <Suspended-Cymbal>  
25 wooden sticks

**C**

*f* *f* *f*

34

<Timpani>

*f* *f* *fp*

**D**

**E**

45

*f* *mf*

**F** <Suspended-Cymbal>  
65 wooden sticks

*f* *f*

**G**

<Timpani>

73

*f* *f* *f* *fp*

**H**

<Suspended-Cymbal>  
soft mallets

*rit.*

85

*p* *f* *f*

<Timpani>

# 15. 旅立ちのとき

作詞 甲斐 新

作曲 小川寛興

編曲 日高哲英

♩=112 ca.

<Snare Drum>

*f*

<Gran Cassa>

*f*

5

<Gran Cassa> *sfz*

9 **A**

*mf*

13

17

21

*mf*

25 **B**

*f*

29

33 **C**

37

41

<Gran Cassa>

*f*

**D** 45 <Snare Drum>

*f*

49 **E**

*mf*

53

57

<Snare Drum>

61 *mf*

*mf* <Gran Cassa>

**F** 65 *f*

69

73 **G**

77

81

*f*

<Gran Cassa>

**H**

85

89

*rit.*

*f*

# 15. 旅立ちのとき

作詞 甲斐 新  
作曲 小川寛興  
編曲 日高哲英

♩ = 112 ca.

<Crash-Cymbal> *f* *mf* <Glocken>

**A** <Crash-Cymbal> *mf* <Glocken> *mf*

**B** 10 3

*mf* 3

**C** 33 3 6 <Tubular Bells> *f*

**D** 45 <Crash-Cymbal> *mf* **E** 2 <Glocken> *mf*

52 10

**F** 65 3 *mf* 3

